NORWOOD HIGH SCHOOL LIBRARY
Nichols Street
Norwood, MA 02062

TioT

1942

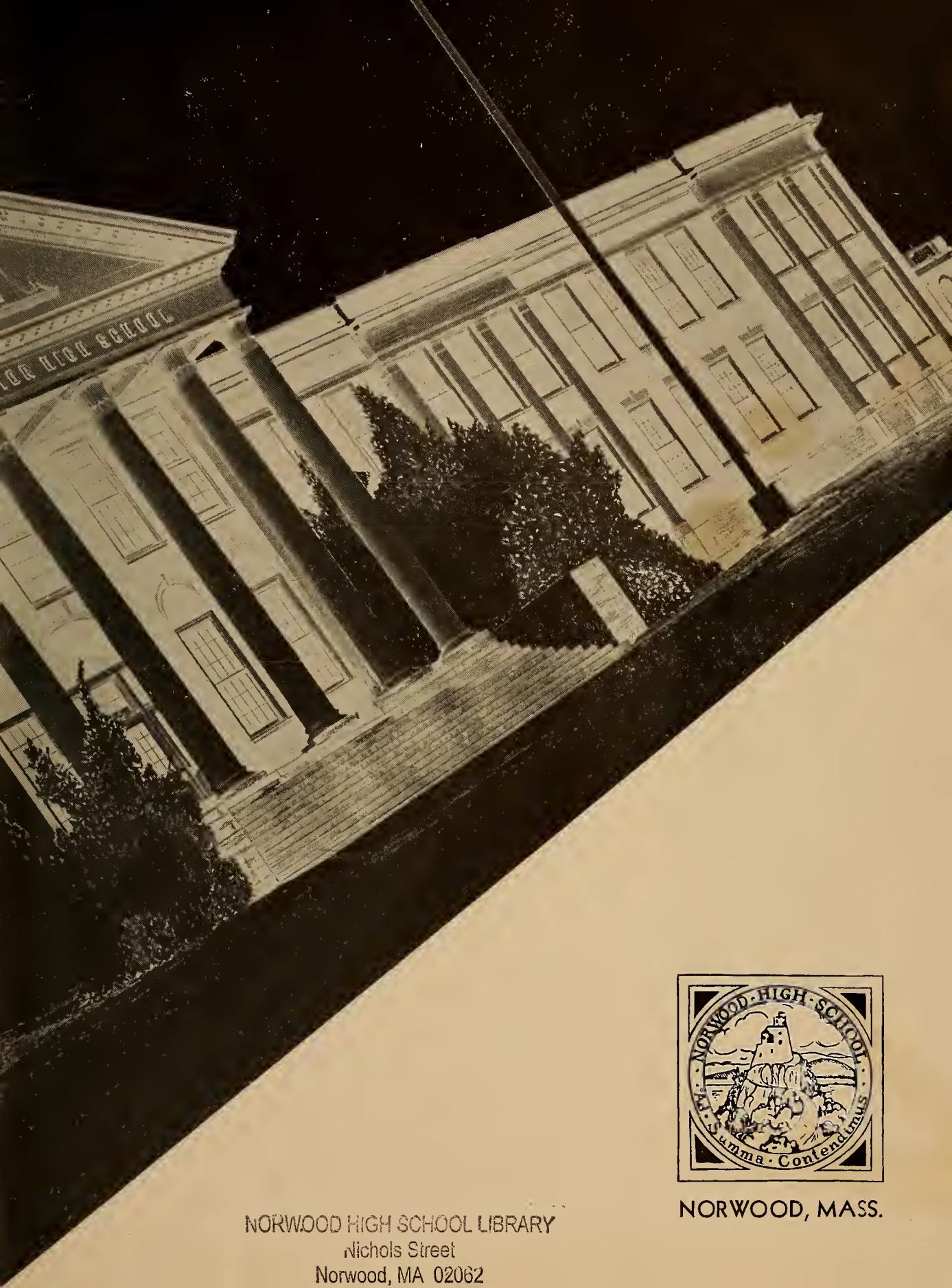

NORWOOD, MASS.

NORWOOD HIGH SCHOOL LIBRARY
Nichols Street
Norwood, MA 02062

Editorial

We the youth of the United States, who are graduating from High Schools throughout the country are stepping into a world which has never before been wrought with such turmoil and confusion of universal war. It is into this scene of the world's stage which we are placed as another generation of young Americans, born and reared amid surroundings and blessings of democracy.

Our own nation, by whose people, peace is cherished and war despised, is playing one of the leading roles in this present day drama of freedom against slavery and subjugation of the human race. It is this, our nation which has given us a liberal education and which will continue to offer equal opportunity to all through its system of self government. We are a vital part of that system, the fruits of an investment made by our elder contemporaries and by all the far sighted and courageous citizens who have brought about the realization of the great American dream. Therefore, the responsibility which has been bestowed on us is only too obvious. It is for us, the future leaders of the land, to school ourselves in the duties and ideals of men and women of this, our United States, in order that at the time of our eventual passing we will uphold the tradition of our forbears by leaving this country a little stronger, a little better place in which to live. It is with honor that we should accept this sacred trust, for that reimbursement would be small, which we, in our present capacity, could offer those who have already given so much to us and those who have, and are, willingly sacrificing their lives for this democracy, confident that those who live will take care of it when they are gone.

We have been termed, and justly so, the life blood of the nation. If this title be appropriate, then we the graduates of the class of 1942, have greater and more numerous opportunities to show our worth and patriotism to the United States than any other such group in its brief but glorious history. We must make use of our education, which has been so generously given to us and so lightly accepted by us, and we must carry its benefits with us always into that society of which we shall soon be so vital a part. We must individually do the work of one, for the good of all, during the present crisis and the inevitable reconstruction period which will follow.

Armed with this education we shall fulfill our obligations to our flag, our country, and our fellow men, if we but become, in the fullest sense of the word, good citizens of this, our United States of America.

EDITORIAL STAFF

VERA DAUNT
Co-Editor in Chief

ROBERT BODGE
Co-Editor in Chief

ARTHUR SCHRAMM
Photography Editor

ARLINE GERCSO
Art Editor

FRANK FRUEH
Circulation Editor

LESTER LECHTER
Advertising Editor

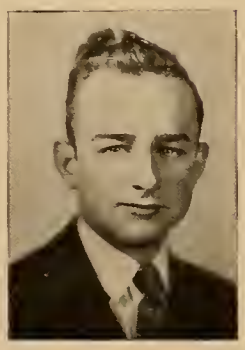

PAUL MURPHY
Advertising Editor

MR. LEIGHTON THOMPSON
Principal

MISS RUTH GOW
Dean of Girls
Head of Mathematics Department

MR. CHARLES HAYDEN
Submaster

Dedication

To THE graduates of Norwood High School, who are now members of Uncle Sam's fighting forces all over the world, we dedicate—with pride and with our prayers.

Miss Elizabeth D. James
Head of English Dept.

Miss Louise McCormack
English Dept.

Miss Elizabeth O'Sullivan
English Dept.

Miss Mary Hubbard
English Dept.

Miss Grace McGonagle
School Treasurer
Head of Comm. Dept.

Miss Mary E. Coughlin
Commercial Dept.

Mr. Clifford Wheeler
Supervisor of Practical Arts

Prof. John V. Dethier
Supervisor of Music

Miss Marguerite Elliot
Head of History Dept.

Mr. James H. Butler, Jr.
History Dept.

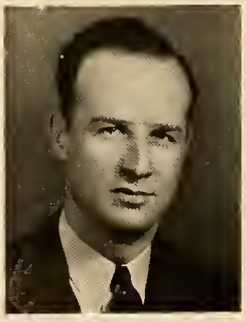

Mr. D. Vincent Kenefick
History Dept.

Mr. Henry Fairbanks
Mathematics Dept.

Mr. James A. Dunn
Mathematics Dept.

Mr. H. Bennett Murray
Supervisor of Physical Education, Coach

Mr. James J. Gormley
Faculty Mgr. of Athletics
Social Science Dept.

Miss Ruth Johngren
Head of Language Dept.

Miss Mildred Metcalf
Language Dept.

Mrs. Ethel H. Cook
Art Dept.

Mr. Robert E. O'Neil
Practical Arts Dept.

Miss M. Elaine Fulton
Home Economics Dept.

Miss Alice Howard
Secretary

Miss Mary Canning
School Nurse

CLASS ADVISORS

Miss Marjorie McCready

Miss Margaret Kenefick

Miss Pauline O'Brien

Mr. John Sullivan

Mr. Everett Learnard

Mr. Stanley C. Fisher

Mr. John B. Kelley

Miss Mary Tormey

CLASS OFFICERS

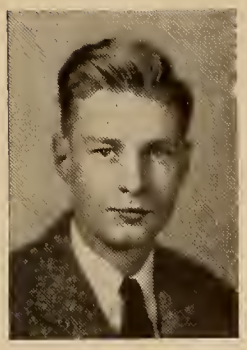

JOSEPH FRATES
President

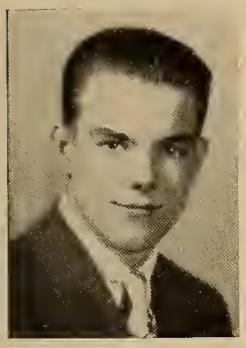

JOHN ALLEN
Vice-President

MURIEL CONLEY
Secretary

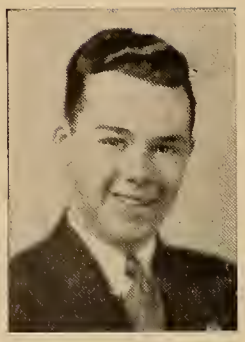

JOHN ADELMANN
A. A. Council

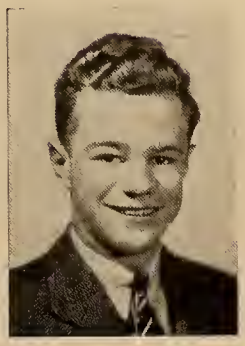

GEORGE HILLMAN
Boys' Treasurer

VERA DAUNT
Girls' Treasurer

NORWOOD

(The Norwood High School Song)

There's a school on the hill called Norwood,
And her sons and daughters, too,
Are all the true supporters
Of her glorious flag of blue,
And whene'er her sons are fighting,
And would rather die than yield,
You can hear the school that backs them up
Go singing down the field.

Chorus

Norwood, dear Norwood, We sing to you,
We will be loyal to your flag of blue
So Norwood, dear Norwood, as years go by,
Give us a cheer Rah! Rah!
Give us a cheer Rah! Rah!
Cheer for Norwood High.

To the school on the hill called Norwood,
And her flag of blue above
We will pledge our dear devotion
And never dying love,
Although time may dim her mem'ry,
And the years their change may bring,
We will still be true to Norwood High,
And still we'll proudly sing.

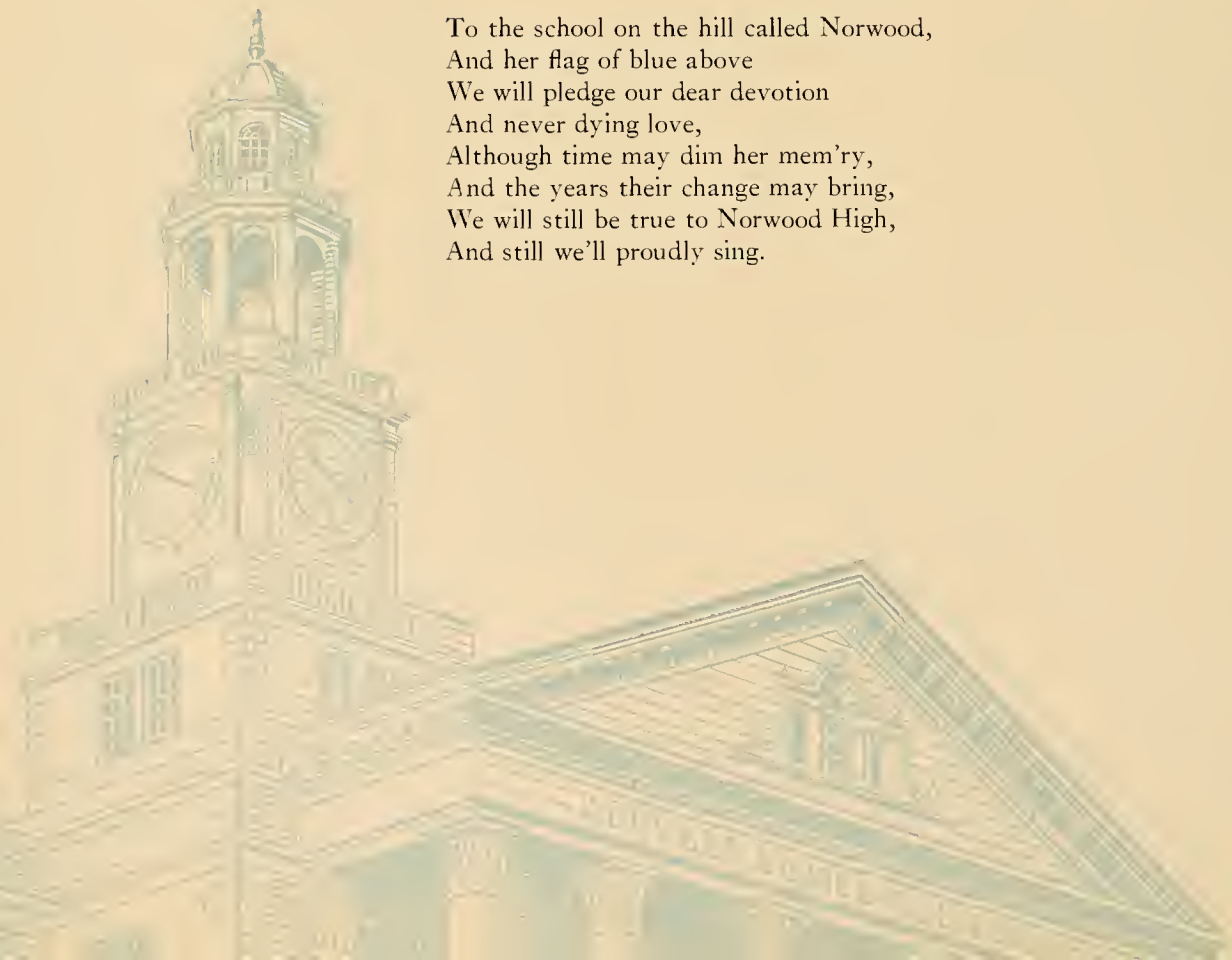

SENIORS

The History of the Class

Well Seniors, in a few days we'll all be Alumni. We'll have received those cherished diplomas, and all started on different roads to success. Since we may never again be gathered together like this we may never have another opportunity for reminiscing.

Remember our Sophomore year, especially those first few weeks. We couldn't find our classrooms. Almost everybody was a stranger. Everyone seemed to be going in the opposite direction until we found out that we were using the wrong side of the corridor. And when we did get on the right side, people kept jumping out in front of us without warning. We learned that these were the traffic officers, friendly souls who could smile and politely direct us to the boiler room when we were looking for our English class.

However, it didn't take us long to get accustomed to the routine of the school.

Then we turned to the important business of choosing class officers. We elected Martin Curran, President and Paul Murphy, Vice-President. Mary Drummey was Secretary and Paul Bernier was A. A. Council Representative. We left our financial affairs to Vera Daunt and John Bonica.

Then remember our first social function, the Sophomore Party. We held it late in October and Martin Curran was Master of Ceremonies. That was the first time we realized how much talent there was in our class. The entertainment was so good that Mr. Thompson asked some of our more talented classmates to entertain the entire school at the next Assembly.

After that brief moment in the spotlight it seemed that school would never end, but the year finally dragged to a close.

After a much too short summer vacation we returned for our Junior year.

Remember the great pleasure we took in telling each of our Sophomore acquaintances that he had the hardest marker in the school for English and he would be lucky to make four points.

We knew all the teachers and all there was to know about the school. We chose our class officers almost immediately. We elected Paul Murphy, President and William Costello, Vice-President. Ruth Steele was Secretary and once again Paul Bernier was A. A. Council Representative. Vera Daunt and George Hillman were Treasurers.

Then we had our Junior Party. Remember how some of the boys paraded about in girl's clothing and how we enjoyed that fine singing that was to be expected of a talented class like ours.

In February we held our first formal dance, the Junior Promenade. It was an outstanding success and it made our class the envy of the entire school.

When the year ended in June, remember how we all spent the summer looking forward to our final year.

After the first night's homework, however, all the glamour attached to being a Senior was gone and another dreary year seemed to be in store for us. But 1942 was not an ordinary year nor one that will be soon forgotten.

Our first official act as Seniors was the choice of class officers. We elected

Joseph Frates, President, and John Allen, Vice-President. Muriel Conley was Secretary and John Adelmann was A. A. Council Representative. Once again we entrusted our class funds to Treasurers Vera Daunt and George Hillman. This was the third time that Vera Daunt was elected Girls' Treasurer.

Then largely through the efforts of members of our class a Student Council was formed. Francis Louis was elected President and his enerjetic administration proved that the school's confidence in him was not misplaced.

Remember our Senior Play in November? Our classmates certainly did themselves proud on that evening. Remember how finely Ruth Steele and Robert Bodge portrayed the meddlesome mother and sarcastic father. And didn't Priscilla Lonergan and Robert Worster portray a couple in love very realistically. It almost makes you begin to wonder. Doesn't it? Remember the fine performances of Paul Murphy and Margaret Charron and also those of Gladys Oelschagel and Barbara Bouchard.

Our class can always be proud of its Senior Play.

Remember the card display we had at the Dedham game. Although the entire school took part, some of our classmates were responsible for its conception and success.

Remember the paper drive and the tremendous success it was. We can always recall with pride that it was during our Senior year that the students of the school showed so emphatically that they were cooperating with the war effort one hundred percent.

1942 will be remembered as the year the Peabody School was completed and also as the only year we had an unscheduled holiday in mid-winter because the heating systems refused to function despite the frenzied efforts of Mr. Thompson and the janitors.

I know most of you boys will never forget those pleasant hours spent on "tower duty." Remember how there always was one boy watching the sky for airplanes and ten more watching the stairs for Mr. Hayden.

Our next social event was the Year Book Dance, the first one ever held in the Junior High School Gymnasium.

Then we had our Senior Promenade, a fitting climax to our school career.

During our brief stay here things have seemed rather bad at times but when we look back on these last three years I'm sure we're all a little sorry that we're leaving the "school on the hill" forever.

Henry Foley,
Class Historian

JOHN ADELMANN *Jack*
34 Marion Avenue COLLEGE
"Put me down as one who loves his fellow-men."
Quest Club, Sophomore Party Committee, Football (1, 2, 3), Junior Prom Decorating Committee, Air Raid Traffic Squad, Senior Prom Committee, Quest Club President (3).

HELEN M. ARMSTRONG *Matty*
15 West Street SECRETARIAL SCHOOL
"Let youth's fresh rose still gently bloom
Upon her smooth and downy cheek."
Quest Club, Senior Prom Committee.

ANTHONY ALEXANDROWICZ *Tony*
40 Sturtevant Avenue WORK
"To love the game beyond the prize."
Football (1, 2, 3), Basketball (1, 2), Captain (3), Traffic Squad, Quest Club, Air Raid Traffic.

RUSSELL HOWARD BABCOCK *Russ*
160 Cottage Street G. E. APPREN. SCHOOL
"And gladly would he learn, and gladly teach!"
Quest Club, Traffic Squad, Photography (2), Track (2), Senior Spring Dance Orchestra Committee, Yearbook Photography Committee, First Aid Class.

JOHN LEWIS ALLEN *Johnny*
94 Cottage Street NIGHT SCHOOL
"If half I tell the girls were true
If half I swear to think and do—what then?"
Track (1), Rifle Club (2, 3), Vice-President (3), Quest Club.

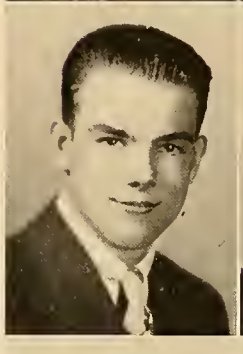

BERTHA LOUISE BALDUF *Beth*
42 Wilson Street NURSING
"I prefer silent prudence to loquacious folly."
Quest Club, Junior Prom Committee, Senior Play Committee.

CHARLES ANDERSON *Charley*
26 Savin Avenue COLLEGE
"Every man is the architect of his own fortune."
Quest Club, Sportsmen's Club, Traffic Squad, Air Raid Traffic Squad.

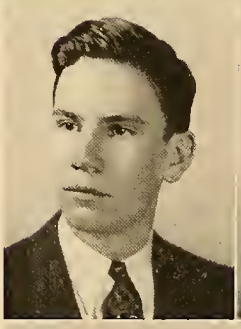

CURTIS LEON BALDUF *Baldy*
24 Phillips Avenue COLLEGE
"Men of great abilities are generally of a large and vigorous animal nature."
Rifle Club (2, 3), Quest Club, Quest Club Parties (2, 3), Traffic Squad, Sophomore Party Checking Committee.

DOLORES ANTHONY *Lorie*
43 Florence Avenue BUSINESS SCHOOL
"Tis not my talent to conceal my thoughts."
Quest Club.

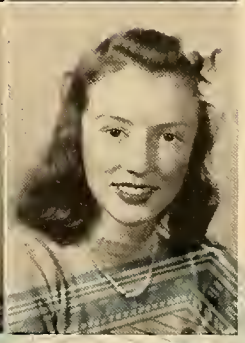

HELEN MARION BEASLEY *BZ*
123 Fisher Street COLLEGE
"Her smile is of the sweet
And her heart is of the true."
Sophomore Party Committee, Archery (1), Junior Party Committee, Junior Prom Committee, Quest Club.

PAUL IGNATIUS BERNIER *Paul*
82 Walpole Street UNDECIDED

"I dare do all that may become a man
Who dares do more is none."

Football (1, 2, 3), Baseball (1, 2, 3), Independent Hockey Team (1, 2, 3), A. A. Representative (1, 2), Home Room Representative (3), Traffic Squad, Ticket Committee Junior Prom, Usher Junior Prom, Graduation Usher (41), Quest Club.

SOPHIE BOULIS *Sof*
26 St. George Ave. BOSTON CITY HOSPITAL

"A heart as true, a heart as kind, as in this whole world thow canst find."

Quest Club, Basketball (1, 2, 3).

LILIAN ELIZABETH BLAKE *Lil*
0 Florence Avenue FORSYTH DENTAL

"The world delights in sunny people."

Home Room Representative, Cheerleader, Archery.

JOSEPH GREER BREEN *Cy*
198 Prospect Street NAVY

"All I want is a tall ship and a star to steer her by."

Quest Club, Track (2, 3), First Aid Class.

ROBERT BODGE *Bob*
27 Vernon Street BOSTON UNIVERSITY

"His was the heart to conceive, the understanding to direct, or the hand to execute."

Home Room Representative, Quest Club Secretary (1), Graduation Usher (2), Senior Play Cast, Traffic Squad, Alumni Dance Committee, Chairman of Student Council Organization Committee, Senior Picture Committee, Quest Club Party, Co-editor Yearbook, Yearbook Dance Committee, Card Display, Air Raid Traffic Squad, Senior Prom Transportation Committee.

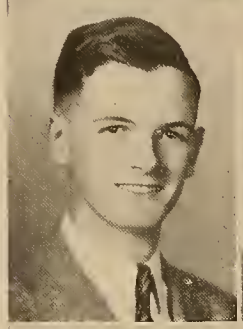

PHYLLIS RUTH BRENNAN *Phyl*
1407 Washington Street HAIRDRESSER

"The loveliness of her sparkling eyes!"

Quest Club.

DONALD JOHN BONICA *J. B.*
25 Cottage Street NORTHEASTERN

"With affection beaming in one eye
And calculation shining out of the other."

Entertainment Committee Sophomore Party, Quest Club, Boys' Treasurer (1), Entertainment Committee Junior Party, Senior Gift Committee, Rifle Club, Indoor Track (1, 2), Outdoor Track (1, 2, 3), Golf (2), Traffic Squad, Photography Club, President Sportsmen's Club, Tennis (3), Publicity Committee Senior Play.

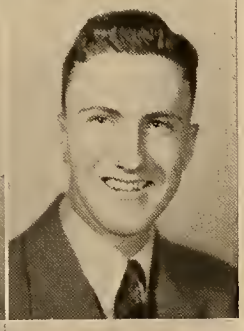

GEORGE WALLACE BROCK, JR. *Geo*
405 Prospect Street MICHIGAN STATE

"Great hopes make great men."

Football (1, 2, 3), Baseball (1, 2, 3), Traffic Squad, Orchestra (1, 2), Band (1, 2), Quest Club, Junior Prom Publicity Committee, Air Raid Traffic Squad.

BARBARA ANN BOUCHARD *Bouch*
78 Vernon Street STONEHIGH

"Her hair is of the gold
And her eyes are of the blue."

Sophomore Party Committee, Quest Club, Traffic Squad, Junior Party Committee, Home Room Representative, Tennis (1, 2), Senior Play, Yearbook Advertising Committee.

JEAN MARIE BUNKER *Jeanie*
37 Prospect Avenue BUSINESS SCHOOL

"Loveliness beyond completeness,
Sweetness distancing all sweetness."

Quest Club, Basketball (1, 2), Tennis (1, 3), Archery, Refreshment and Decorating Committee Junior Prom, Concert Usher (1, 2).

ELEANOR CECELIA BURNS *Eleanor*
24 Garfield Avenue BURDETTE

"How often it seems the chief good
To be born with a cheerful temper."

Tennis (1, 2), Quest Club (1, 3 Representative 2), Junior Prom Decorating Committee, Senior Party Ticket Committee, Senior Dance Publicity Committee.

LILLIAN FRANCES BYRNE *Lil*
10 Garfield Avenue WORK

"Yet in her earnest face, there's such a world of tenderness
She needs no other grace."

Quest Club.

IRENE LORETTA BUTLER *Renie*
26 North Avenue MANSFIELD ACADEMY

"We think her quiet, but—
Things are not what they seem."

Quest Club, Tennis (1), Archery (1), Checking Committee Junior Prom, Decorating Committee Sophomore Party.

EMMA CALDERONE *Emy*
52 Austin Street WORK

"Oh vision fair, that I could be
Again as young and sweet as thee."

Quest Club, Archery (1), Refreshment Committee Quest Club Party.

MARY JACQUELYN BUTLER *Jackie*
472 Washington Street BUSINESS SCHOOL

"And her heart was warm and meek
And her hope was in the skies."

Quest Club, Basketball (1, 2), Tennis (1, 3), Archery (1), Usher for Music Concert (2).

CATHERINE MARY CAMPBELL *Kay*
43 Adams Street KATHERINE GIBBS

"She has a voice of gladness
And a smile so eloquent."

Tennis (1), Quest Club (Representative 1, 2), Junior Prom Decorating Committee, Junior Party Ticket Committee, Senior Ring Committee, Traffic Squad, Senior Prom Committee, Card Display, Senior Dance Publicity Committee.

HELEN FRANCES BYKO *Helen*
74 Austin Street BUSINESS SCHOOL

"Make merry, though the day be gray
Forget the clouds and let's be gay!"

Quest Club, Basketball (1, 2), Sophomore Party Committee, Junior Party Committee, Student Council Representative.

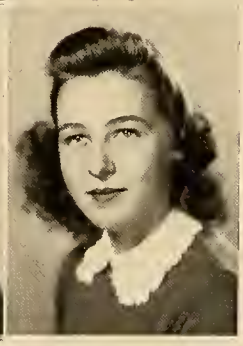

HELEN DOROTHY CARLSON *Helen*
10 Phillips Avenue BUSINESS SCHOOL

"A sweet nature is heaven's gift."

Quest Club, Junior Party Ticket Committee, Traffic Squad, Yearbook Advertising Committee (2, 3), Junior Prom Decorating Committee.

DOROTHY EVELYN BYRNE *Deb*
10 Garfield Avenue BUSINESS SCHOOL

"Nothing could stir the constant mood of her sweet thoughts."

Quest Club, Senior Party Orchestra Committee, Archery (1).

KNUTE E. CARLSON *Swede*
7 Savin Avenue UNDECIDED

"Mine be the travail
And thine be the glory."

Traffic Squad, Checking Sophomore Party, Quest Club, Tennis.

FRANCIS L. CARROLL *Fran*
87 Prospect Ave. ENGINEERING COLLEGE

"His gentle reason so persuasive stole,
That the charmed hearer thought it was his own."

Sophomore Party Entertainment Committee, Junior Party Entertainment Committee, Secretary of Red Cross, Rifle Club, Photography Club, Radio Club, Quest Club, Class Prophecy.

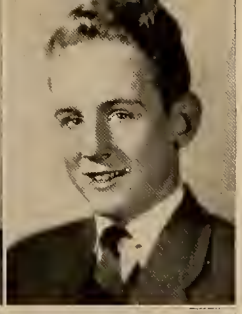

PAUL EDWIN CLEARY *Crusher*
12 West Street COLLEGE

"Who mixed reason with pleasure
And wisdom with mirth."

Quest Club, Traffic Squad.

JEANNETTE CHAMBERLAIN *J. C.*
19 Everett Avenue MT. HOLYOKE

"The silence that accepts merit as the most natural thing in the world wins the highest applause."

Orchestra (2, 3), Sophomore Party Entertainment Committee, Junior Prom Decoration Committee, Junior Party Refreshment Committee, Class Day Refreshment Committee, Quest Club, Senior Play Property Committee, Traffic Squad, Junior Red Cross Representative.

BARBARA ANNE CLOHERTY *Barb*
29 Hill Street WORK

"The most manifest sign of wisdom is a continual cheerfulness."

Sophomore Party Committee, Junior Party Committee, Quest Club Party Committee, Quest Club, Class Day Committee, Committee for Senior Play, Senior Party Committee.

WILLIAM JAMES CHANDLER *Bill*
30 Rosemary Street UNOECIDEO

"He preferred to be, rather than to seem, good."

Transportation Committee for Quest Club Party, Usher at Quest Club Party, Air Raid Traffic Officer, Quest Club Showing of Motion Picture for Class Use.

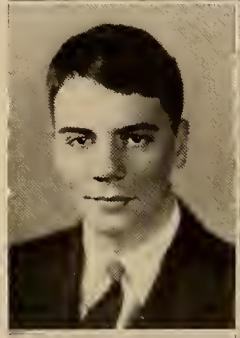

MARY M. COLLINS *Mae*
14 Allen Road NURSING

"Her smiling eyes with simple truth were stored."

Quest Club, Debating Club (1, 2), Sophomore Party Committee, Junior Party Committee, Junior Prom Committee, Junior Reception Committee, Senior Play Committee, Pre-Xmas Dance Committee, Tennis (1, 2), Archery (1).

MARGARET CHARRON *Midge*
234 Vernon Street BUSINESS SCHOOL

"Good nature is one of the richest fruits of personality."

Sophomore Party, Quest Club, Archery (1), Junior Reception to Seniors, Junior Party, Senior Play, Quest Club Party, Photography Club (1), Senior Spring Dance Committee.

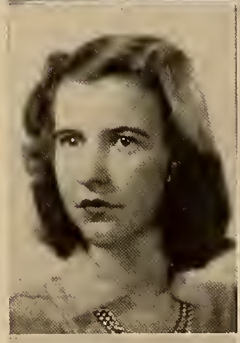

BARBARA B. CONCANNON *Barb*
16 High Street WORK

"She speaketh not; and yet there lies a conversation in her eyes."

Quest Club, Archery Club (1), Refreshment Committee for Sophomore Party.

VINCENT C. CHUBET *Vin*
9 St. John Avenue COLLEGE

"His words were simple and his soul sincere
Unforced by punishment, unawed by fear."

Football (1, 2, 3), Baseball (1, 2, 3), Quest Club, Hockey.

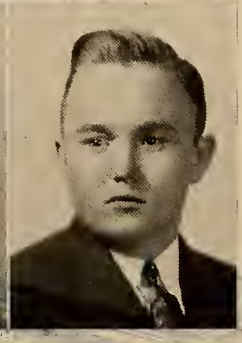

EDWARD ROBERT CONLEY *Bub*
28 Silver Street COLLEGE

"His heart and sentiment was free
His appetite was hearty."

Football (1, 2, 3), Baseball (1, 2, 3), Golf (2, 3), Outdoor Track (1, 3), Tennis (1, 3), Basketball (1, 2, 3), Indoor Track (1, 2), Quest Club, Sophomore Party Entertainment Committee, Junior Party Entertainment Committee, Junior Prom Committee, Senior Prom Committee, Hockey.

MURIEL JEAN CONLEY *Connie*
28 Silver Street COLUMBIA UNIVERSITY

"To those who know thee not no words can paint
And those who know thee, know all words are faint."

Basketball (1, 2, 3), Archery (1), Tennis (1, 2, 3), Cheerleader (3), Quest Club, Quest Club Board (3), Traffic Squad, Class Secretary (3), Junior Prom Orchestra Committee, Senior Dance Committee, Senior Play Committee, Junior Party Committee, Sophomore Party Committee.

FRANCIS I. CONTON *Frank*
25 Garfield Avenue WENTWORTH INSTITUTE

"For a dreamer lives forever
And a toiler dies in a day."

Quest Club, Senior Prom Committee, Junior Prom Committee, Air Raid Traffic.

JOSEPH LOUIS CONNOLLY *Joe*
16 Monroe Street BUSINESS

"Where stormy tempest never blows
Nor angry billows break."

Quest Club, Baseball (1, 2, 3), Sophomore Party Committee, Junior Prom Ticket Committee, Orchestra (1, 2), Traffic Squad, Home Room Representative (2, 3).

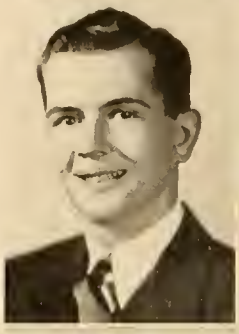

CAROLYN MITCHELL COOK *Cookie*
234 Union St. MASSACHUSETTS ART SCHOOL

"Whatever is worth doing at all
Is worth doing well."

Senior Play Property Committee, Senior Play Usher, Quest Club, Traffic Squad, First Aid Class.

MARY EVELYN CONNOLLY *Connie*
274 Nahatan Street COLLEGE

"Personal beauty is a greater recommendation
Than any letter of introduction."

Sophomore Party Checking Committee, Sophomore Party Refreshment Committee, Junior Party Checking Committee, Basketball (1), Archery (1), Quest Club.

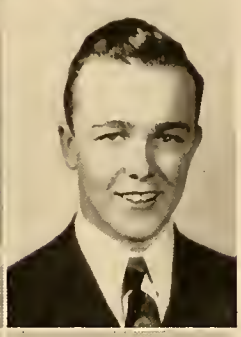

JOHN JOSEPH CORCORAN, JR. *Flash*
37 Earle Street U. S. NAVY AIR CORPS

"Life is a jest, and all things show it
I thought so once, but now I know it."

Baseball (1, 2), Manager (3), Football (2), Junior Prom Committee, Air Raid Squad, Quest Club, Sportsman's Club, Junior Party Entertainment Committee.

JOHN F. CONROY *Johnny*
14 Cross Street NAVY

"Dreamer of dreams born out of my due time
Why should I strive to set the crooked straight?"

Quest Club.

MARY HELEN CORMIER *Com*
16 High Street WORK

"On with the dance! let joy be unconfin'd!"

Tennis (1), Quest Club.

BARBARA L. CONTON *Barbs*
25 Garfield Avenue COLLEGE

"Two qualities that often blend
A good sport and a loyal friend."

Basketball (1, 2), Tennis (1), Quest Club, Junior Prom Checking Committee, Sophomore Party Entertainment Committee, Senior Spring Dance Checking Committee, Junior Prom Ticket Committee, Traffic Squad.

BARBARA COSTELLO *Barb*
38 Monroe Street East BUSINESS SCHOOL

"For in each cheek is a pretty dimple."

Quest Club, Senior Play Committee, Junior Party Committee.

WILLIAM FRANCIS COSTELLO *Costy*
33 Hill Street COLLEGE

"Let me be deft and debonair
I am content, I do not care."

Quest Club, Sophomore Party Committee, Junior Party Committee, Junior Prom Decorating Committee, Usher at Junior Prom, Class Vice-President (2), Senior Prom Committee, Cheerleader (3), Air Raid Traffic Squad.

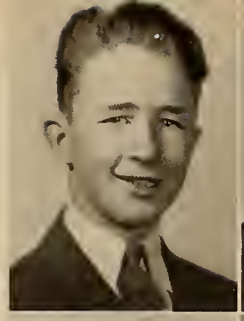

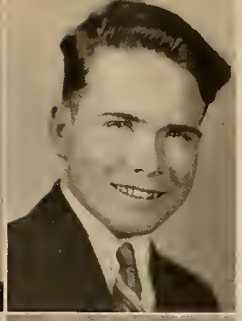

MARTIN BERNARD CURRAN *Marty*
177 Roosevelt Avenue WORK

"O! blessed with temper whose unclouded ray
can make tomorrow cheerful as today."

President of Class (1), Junior Prom Decorating Committee, Tennis (1, 2), Basketball (2, 3), Ticket Committee for Senior Play, Junior Prom Usher, Quest Club, Quest Club Treasurer (2), Auctioneer at Quest Club Auction.

JOSEPH JOHN COYNE *Joe*
56 Silver Street WORK

"Contentment spurs the source of every joy."

Quest Club, Traffic Squad.

MARY CURRAN *May*
24 Grant Avenue WORK

"And oh, let Mary be her name
It hath a sweet and gentle sound."

Refreshment Committee for Sophomore Party, Junior Party Refreshment Committee, Class Day Committee, Junior Prom Refreshment Committee, Senior Play Candy Committee, Quest Club.

PATRICIA B. COYNE *Pat*
34 Nichols Street NURSING

"Her friends, there are many
Her foes—are there any?"

Quest Club.

PETER JOSEPH CURRAN *Pete*
24 Grant Avenue PARACHUTE BATTALLION

"Here was a man of stature so tall."

Quest Club (1, 2, 3), Air Raid Traffic Squad, Sophomore Party Committee.

JAMES ALBERT CRITES *Huey*
27 Marion Avenue COLLEGE

"Something attempted, something done."

Quest Club, Traffic Squad, Air Raid Traffic Squad.

MARGARET L. DALTON *Sarge*
44 Bond St. FRAMINGHAM TEACHERS' COL.

"She was as good as she was fair
None, none on earth above her."

Home Room Representative (1, 2), Quest Club Party, Sophomore Class History, Basketball, Photography Club (Treasurer 2, Vice-President 3), Decorating Committee Junior Prom Class Will, Ring Committee, Refreshment Committee Junior Party, Traffic Squad, Year Book Advertising Staff.

CONSTANCE L. CURRAN *Connie*
346 Railroad Ave. CHAMBERLAIN COLLEGE

"Her very glances are fairer far
Than the smiles of other maidens are."

Quest Club, Senior Play Ticket Committee, Senior Banquet Committee, Senior Prom Orchestra Committee, Senior Prom Ticket Committee.

MARY THERESA DAMICO *Marty*
11 Concord Avenue BUSINESS SCHOOL

"As pure in thought as angels are
To know her was to love her."

Sophomore Party Orchestra Committee, Junior Prom Decorating Committee, Quest Club, Quest Club Party Game Committee.

VERA JOAN DAUNT *V*
23 Railroad Avenue Boston City Hospital.
"She was perfection in personality, poise, perseverance."
Co-Editor of Yearbook, Girls' Treasurer (1, 2, 3), Cheerleader (3), Student Council Organization Committee, Sophomore Party Orchestra Committee, Junior Party Orchestra Committee, Junior Prom Decoration Committee, Traffic Squad, Christmas Dance Orchestra Committee, Class Picture Committee, Senior Prom Orchestra Committee, Senior Yearbook Dance Committee, Junior Prom Usher, Senior Prom Usher, Basketball (1, 3), Tennis (1, 2), Archery (1), Quest Club.

CATHERINE MARY DEVINE *Caty*
87 Fulton Street Work
"From the crown of her head to the sole of her foot
She is all mirth."
Home Room Representative, Quest Club, Class Banquet Committee, Junior Prom Refreshment Committee, Refreshment Committee for Sophomore Party.

FRANCES DEEB *Fran*
15 Weld Avenue Beauty Culture
"Beauty, you lifted up my sleeping eyes
And filled my heart with longing with a look."
Quest Club, Sophomore Party Committee.

LOLA DiBERTO *Lola*
20 Oolah Avenue Work
"Swift to hear, slow to speak, slow to wrath."
Quest Club.

MARION DEEB *D.B.*
112 Cedar Street Business School
"She cannot help but make friends."
Archery (1), Basketball (1, 2, 3), Varsity Captain (3), Tennis (1, 2, 3), Student Council Corresponding Secretary, Band (1, 2), Quest Club.

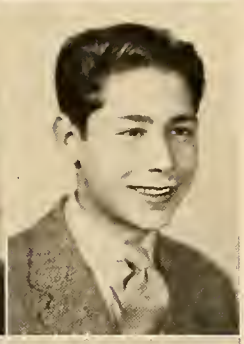

DOMENIC A. DiGIANDOMENICO *Chuck*
59 Monroe Street Music
"The rhythm is in my blood and the music is in my soul."
Air Raid Traffic Squad, Band, Quest Club.

JAMES FRANCIS DERVAN *Shume*
48 Hill Street College
"He lives at ease that freely lives."
Track, Quest Club, Traffic Squad.

MARY DILLION *May*
20 Grant Avenue Burdett
"Gracious to all, to none subservient
Without offense, she spake the word she meant."
Quest Club, Junior Party Refreshment Committee, Senior Party Refreshment Committee, Usher for Senior Play.

RITA MARGARET D'ESPINOSA *Rita*
5 Atwood Avenue Work
"My crown is called content.
A crown it is that seldom kings enjoy."
Quest Club.

SADIE ANN DOMET *Sandy*
1247 Washington Street Wilfred Academy
"Bestowing with a glad unthrift
Her sunny light on all around."
Quest Club, Archery (1), Sophomore Party Refreshment Committee, Junior Party Entertainment Committee, Quest Club Party Decorating Committee.

FRANCIS THOMAS DONOVAN *Dunnie*
27 Phillips Avenue UNITED STATES MARINE

"That nature might stand up and shout
To all the world 'This is a man!' "

Quest Club, Air Raid Traffic Squad, Checking Committee Sophomore Party, Traffic Squad.

ROBERT ECKLUND *Prof*
23 Phillips Avenue WORK

"Life is as tedious as a twice told tale."

Indoor Track, Quest Club, Sophomore Party Committee, Outdoor Track, Football (2), Junior Party Committee.

JOHN ROBERT DOYLE *Professor*
410 Prospect Street M. I. T.

"Who scattered around wit and humor at will
Whose daily 'bon mots' half a column might fill."

Camera Club, Quest Club, Sportsmen's Club, Radio Club, Traffic Squad.

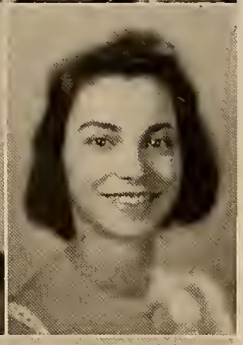

CATHERINE ESPER *Cathy*
19 Dean Street PEABODY SCHOOL

"A merry heart maketh a cheerful countenance."

Sophomore Party Checking Committee, Quest Club.

MARY HELEN DRISCOLL *Mamie*
115 Roosevelt Avenue WORK

"Thy modesty is a candle to thy merit."

Quest Club, Senior Play Candy Committee, Junior Prom Refreshment Committee, Sophomore Party Refreshment Committee, Junior Party Refreshment Committee.

CATHERINE RITA FLAHERTY *Kitty*
4 Stone Circle MARY BROOK'S SCHOOL

"It is a friendly heart that has plenty of friends."

Sophomore Party Committee, Archery (1), Junior Party Committee, Junior Prom Committee, Senior Party Committee, Senior Prom Committee, Quest Club.

MARY F. DRUMMEY *Mickey*
166 Pleasant Street SECRETARIAL SCHOOL

"As sweet a girl, as true a friend
As ever could be found."

Quest Club, Class Secretary (1), Sophomore Party Committee, Junior Party Invitation Committee, Junior Prom Decorating Committee, Traffic Squad, Senior Prom Committee.

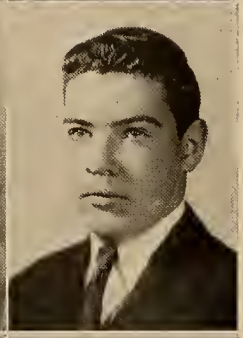

JOSEPH FLAHERTY *Wolf*
102 Broadway MARINE CORPS

"Companion to owls."

Quest Club.

ALICE DWANE *Al*
32 Florence Avenue WILFRED ACADEMY

"Her manners were gentle, complying, and bland."

Sophomore Party Committee, Quest Club, Junior Party Committee, Traffic Squad.

MARGARET ANNE FLAHERTY *Peggy*
230 Lenox Street BUSINESS SCHOOL

"Joy rises in me like a summer's morn."

Quest Club, Archery (1), Sophomore Party Committee, Junior Prom Committee, Senior Play Usher.

ROBERT BRENDAN FLAHERTY *Slats*
6 Summit Ave. G. E. Apprentice School

"He most prevails who nobly dares."

Rifle Club, Sportsmen's Club, Track (Manager 2, 3), Quest Club, Traffic Squad, Photography Club, Senior Play, Student Council, Year Book Photography Committee.

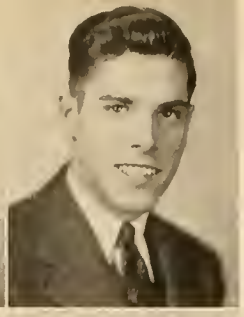

FRANK XAVIER FRUEH *Frank*
22 Cypress Street Conservatory of Music

"The will to do, the soul to dare."

Football (1, 2, 3), Home Room Representative (2), Junior Party Committee, Orchestra (3), Senior Yearbook Staff, Quest Club, Traffic Squad.

HENRY MARTIN FOLEY *Henie*
361 Railroad Avenue Boston College

"What spirits were his!
What wit and what whim!"

Quest Club, Traffic Squad, Indoor Track, Outdoor Track, Class Historian.

MARJORIE H. GARDNER *Midge*
133 Vernon Street Art School

"She moves a goddess
And she looks a queen."

Quest Club, Junior Prom Decorating Committee, Yearbook Advertising Staff, Sophomore Party Committee, Senior Prom Committee, Senior Party Committee, Card Display, Traffic Squad.

MARY FOLEY *May*
5 Morse Street Katherine Gibbs

"She was a scholar, and a ripe and good one."

Quest Club.

MARY CHARLOTTE GARNER *Butch*
26 Bellevue Avenue Undecided

"With mirth and laughter let old wrinkles come."

Quest Club, Junior Prom Decorating Committee, Traffic Squad, First Aid Course, Senior Prom Committee, Senior Prom Checking Committee (1).

ROBERT FRANCIS FOLEY *Doc*
230 Vernon Street Boston College

"Strong as youth, and as uncontrolled."

Football (1, 2, Captain 3), Golf, Sophomore Party Committee, Junior Prom Committee, Junior Party Committee, Quest, Senior Prom Committee, Air Raid Traffic Squad.

ARLINE LILLIAN GEROSO *Deenie*
109 Cottage Street Undecided

"Some angel guide my pencil, while I draw
What nothing less than angel can exceed."

Photography Club (1), Tennis (1), Quest Club, Yearbook Art Editor, Committee for Quest Club Party, Archery.

JOSEPH HENRY FRATES *Bet-a-nickel*
2 Ellis Avenue Boston College

"None but himself can be his parallel."

Quest Club, Junior Prom Committee, Traffic Squad (Captain), Student Council Organization Committee, Class President (3).

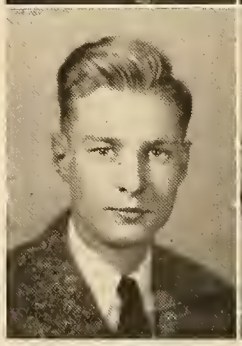

DOROTHY GOLDEN *Dottie*
16 Warren Street Work

"An undisturbed mind is the best sauce for adversity."

Quest Club, Junior Party Committee, Senior Play Committee.

FLORENCE GRANDE *Flo*
44 Ellis Avenue PRIVATE SECRETARY
"A worth while girl with a worth while smile."
Quest Club, Photography Club.

THERESE HARRINGTON *Terry*
70 Monroe Street COLLEGE
"Her laughter hath a clearer ring
Than all the bubbling of a spring."
Quest Club, Junior Prom Ticket Committee, First Aid, Dancing Class, D. A. R. Representative.

ROBERT GRIFFIN *Griff*
2 Charles Street M. I. T.
"Even though vanquished, he would argue still."
Rifle Club (1, 2, 3), Sportsmen's Club (2, 3), Traffic Squad, Quest Club, Air Raid Traffic Squad.

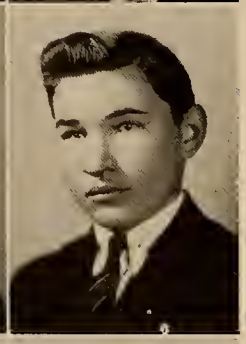

CHARLES A. HAUSKEWICZ *Charlie*
30 St. Paul Avenue WORK
"My tongue with my lips, I rein
For who talks much talks in vain."
Air Raid Traffic Squad, Quest Club, Sportsmen's Club.

EINO OSCAR GRONROOS *Eino*
25 Chapel Court AIR CORPS
"He has found the key to success—an even disposition."
Rifle Club (1, 2, 3), Sportsmen's Club (2, 3), Traffic Squad, Quest Club, Air Raid Traffic Squad.

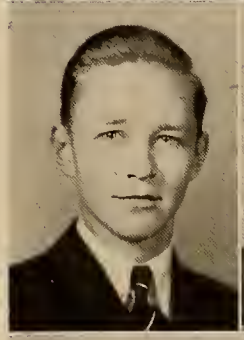

JAMES ARTHUR HATHAWAY *Archie*
45 Cedar Street WORK
"Why worry? Life is too short to burden oneself with trouble."
Quest Club, Football (1, 2, 3), Baseball (1, 2), Basketball Manager (1).

ANGELINA STELLA GROSSO *Angie*
18 Dean Street WORK
"And then she danced—
Oh, Heaven! her dancing!"
Senior Play Usher, Quest Club, Basketball (1).

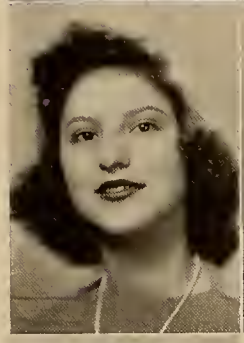

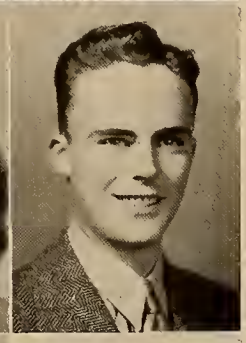

GERARD L. HAWKINS, JR. *Hawka*
9 Warren Street COLLEGE
"Patience, . . . and shuffle the cards."
Football (1, 2), Graduation Usher (2), Quest Club Officers (2), Debating Club (2), Junior Party Committee.

MARY GRUGNALE *Marie*
1150 Washington Street WILFRED ACADEMY
"Her quiet unassuming manner
Brings forth her pleasant ways."
Sophomore Party Checking Committee, Junior Party Decorating Committee, Quest Club, Quest Club Game Committee (3).

NEIL GEORGE HAWLEY, JR. *Hall*
35 Cleveland Street BENTLEY
"Of manners gentle, of affections mild."
Track (1), Quest Club, Traffic Squad, Air Raid Traffic Squad.

MARY HELEN HAYES *May*
337 Nahatan Street STENOGRAPHER
"Her air, her manners, all who saw admired."
Quest Club.

PHILIP HOWARD *Phil*
37 Elliot Street ARMY AIR CORPS
"Keep 'Em Flying!"

FRANCIS H. HEYLIN *Smiley*
70 Nichols Street TECHNICAL SCHOOL
"Think! And then go right ahead and do it!"
Football (1), Home Room Representative (2), Photography Club (1, 2, 3), Sportsmen's Club (1, 2, 3), Rifle Club (3), Traffic Squad, Student Council Originator, Junior Prom Committee, Senior Prom Committee.

ETHEL AUGUSTA JOHNSON *Eth*
58 East Cross Street NURSING
"I never knew her loveliness until she smiled on me."
Basketball (1), Archery (1), Junior Prom Decoration Committee, Pre-Xmas Dance Publicity Committee, Sophomore Party Entertainment Committee, Quest Club, Game Committee for Quest Club Party.

GEORGE ARTHUR HILLMAN, JR. *Doc*
474 Washington Street COLLEGE
"Though I am always in haste,
I am never in a hurry."
Football (1, 2, 3), Class Treasurer (2, 3), Graduation Usher (2), Junior Prom Ticket Committee, Quest Club, Junior Party Committee, Traffic Squad.

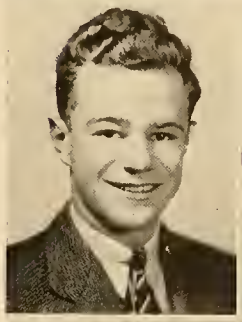

EVELYN B. JOHNSON *Eve*
98 Berwick Place COLLEGE
"I have a heart with room for every joy."
Christmas Dance Committee (3), Photography Club (2, 3), Quest Club, Sophomore Party Committee, Junior Prom Committee, Yearbook Advertising Committee (2, 3), Debating Club (1), Junior Party Committee, Quest Club Party Committee (3).

ELIZABETH ANNE HILLS *Betty Anne*
129 Nichols Street LASELL JR. COLLEGE
"The better known, the greater is her worth appreciated."
Archery (1), Junior Prom Ticket Committee, Quest Club, Quest Club Party Committee, Home Room Representative (3), Traffic Squad, Yearbook Advertising Committee.

HENRY JOHNSON *Hank*
192 Walpole Street WENTWORTH
"Whose little body lodged a mighty mind."
Photography Club (1, 2, 3), Track (1, 2), Quest Club, Junior Prom Decorating and Ticket Committee.

HENRY EDWARD HINES, JR. *Bud*
116 Walnut Avenue COLLEGE
"Studious of ease and fond of humble things."
Quest Club, Indoor Track (2), Outdoor Track (2, 3), Tennis (2), Traffic Squad, Air Raid Traffic Squad, Football (3).

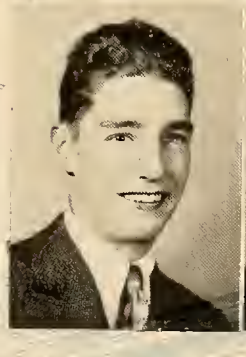

LILLIAN E. JOHNSON *Lil*
183 Rock Street BUSINESS SCHOOL
"I'll speak in a monstrous little voice."
Quest Club, Basketball (2), Junior Prom Decorating Committee (2), Yearbook Advertising Committee (2), Photography Club (3).

MADELINE JOSEPH *Mike*
20 Oolah Avenue WORK
"Life without laughter would be a dreary blank."
Sophomore Party Refreshment Committee, Junior Party Refreshment Committee, Quest Club, Quest Club Party Refreshment Committee.

MARION KIMBALL *Marion*
28 Grant Ave. CAMBRIDGE CITY HOSPITAL
"An angel! or if not, an earthly paragon!!"
Quest Club, Sophomore Party Committee, Junior Party Committee, Quest Club Party Committee, Photography Club (1), Class Gifts Committee.

LILLIAN ELIZABETH KAROL *Lil*
6 Walnut Court NURSING
"To know her is to love her forever
For Nature made her what she is, and never made another."
Basketball (1), Sophomore Party Committee, Junior Party Entertainment Committee, Junior Prom Decorating Committee, Class Ring Committee, Tennis (1, 2), Class Prophecy, Traffic Squad, Quest Club, Senior Play Committee, Class Day Orchestra Committee, Red Cross Home Room Representative.

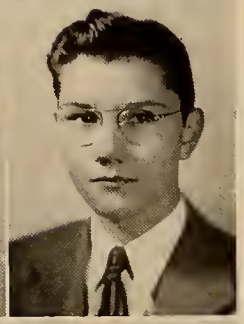

EDWARD ALEXANDER KOVAL *Cubby*
8 St. John Avenue NORTHEASTERN
"A man of letters, manners, morals, pasts."
Quest Club, Radio Club, Photography Club, Rifle Club, Traffic Squad, Air Raid Traffic Squad, Quest Club Party Committee, Sportsmen's Club, Yearbook Advertising Staff.

WILLIAM P. KAZULIS, JR. *Bill*
558 Pleasant Street AIR CORPS
"My never failing friends are they
With whom I converse every day."
Quest Club, Air Raid Traffic Squad.

CHARLES KUIETAUSKAS *Charlie*
22 Dean Street ARMY
"He seems a quiet soul—but then, who knows?"
Bowling Team, Quest Club.

IDA KELLEY *Kell*
145 St. George Avenue WILFRED ACADEMY
"The fun of this world is what we can least afford to miss."
Quest Club, Archery (1), Sophomore Party Entertainment Committee, Junior Party Invitation Committee, Quest Club Decorating Committee.

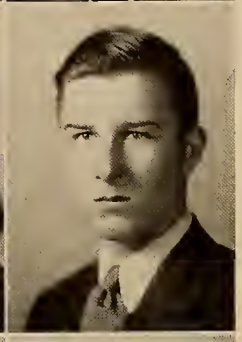

JOHN KUSZYNSKI *Johnny*
1242 Washington Street WORK
"I am content with what I have
Little be it or much."
Rifle Club, Quest Club, Sportsmen's Club, Air Raid Traffic Squad.

MARIE KIMBALL *Marie*
28 Grant Avenue WORK
"Good nature is the very air of a good mind."
Basketball (1, 2), Sophomore Party Committee, Junior Party Committee, Quest Club, Quest Club Party Committee.

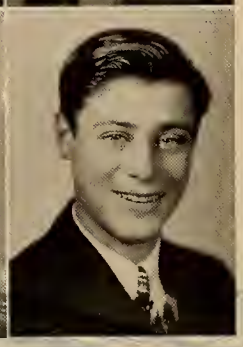

LEO LANZONI *Leo*
174 Neponset Street ARMY
"I hear, yet say not much, but think the more."
Football (2, 3), Home Room Representative, Quest Club.

RUTH NORMA LARSON *Norm*
117 Mylod Street BUSINESS SCHOOL

"Her air has a meaning
Her movement a grace."

Quest Club, Junior Prom Committee, Junior Party Committee, Traffic Squad, Yearbook Advertising Committee, Sophomore Party Committee, Quest Club Party Committee.

JOSEPHINE LORUSSO *Bippy*
18 Rockhill Street UNDECIDED

"For I am brim full of friendliness."

Quest Club, Traffic Squad, Sophomore Party Committee, Junior Party Orchestra Committee, Junior Prom Committee, Senior Play Usher.

LESTER N. LECHTER *Maxie*
32 Press Avenue M. I. T.

"The very smallest boys make the very biggest men."

Tennis (1, 2, 3), Sophomore Party Committee, Quest Club, Debating Club, Junior Party and Prom Committee, Senior Play Committee, Card Display Chairman, Yearbook Advertising Manager, Alumni Dance Committee, Junior Reception Committee, Traffic Squad, Senior Prom Committee.

WARREN LOVELACE *Lovie*
53 Florence Avenue MASS. STATE

"For mine own part, it was Greek to me."

Tennis (1, 2, 3), Basketball Manager (3), Traffic Squad, Quest Club, Junior Prom Usher, Refreshment Committee Sophomore Party.

FRANCIS EDWARD LEWIS, JR. *Louie*
266 Nahatan Street BOSTON COLLEGE

"Busy here and there."

President of Student Council, Home Room Representative (1, 2), Quest Club, Senior Party Committee Golf (2, 3), Card Display.

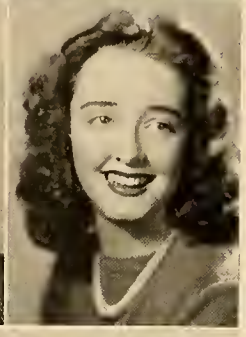

BERNICE LOWE *Bernie*
89 Cottage Street BUSINESS SCHOOL

"Is she not more than painting can express
Or youthful poets fancy when they love?"

Basketball (1), Archery (1), Tennis (1), Quest Club, Photography Club (2), Class Day Refreshment Committee, Sophomore Party Committee, Quest Club Party Committee (2, 3), Book Committee.

FRANK LIBERTOWICZ *Libby*
1214 Washington Street BUSINESS SCHOOL

"It is good for us to be here."

Sportsmen's Club, Stamp Club, Quest Club, Air Raid Traffic Squad, Christmas Decorating Committee for Lunchroom.

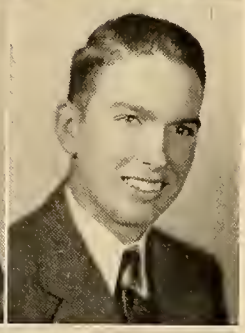

PETER JOSEPH LYDON *Bud*
209 Fulton Street BUSINESS SCHOOL

"A merry heart goes all the day."

Golf, Track, Basketball, Baseball, Decorating Committee for Junior Prom.

PRISCILLA JEANNE LONERGAN *Pril*
1 Lincoln Street ART SCHOOL

"Sweeter also than honey and the honeycomb."

Archery (1), Junior Prom Decorating Committee, Junior Prom Usher, Senior Play Cast, Traffic Squad, Quest Club.

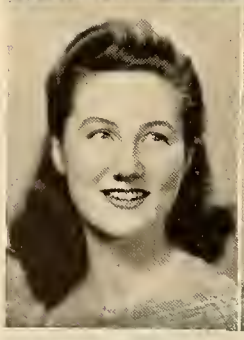

MYRTLE R. MACALONEY *Myrt*
100 Cottage Street HAIRDRESSING

"Oh, call it by some better name
For Friendship sounds too cold!"

Yearbook Advertising Committee.

JAMES MACHUM *Footsie*
237 Winter Street WORK
"Who first invented work?"
Quest Club, Sophomore Party Committee, Air Raid Squad, Rifle Club (2).

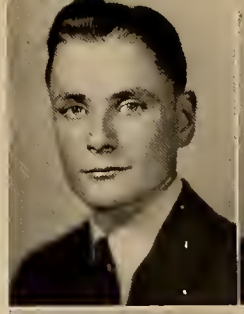

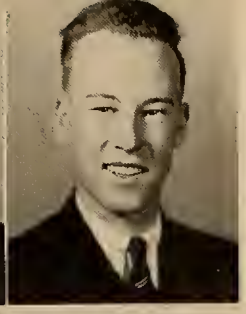

THOMAS McAULIFFE *Tom*
423 Nahatan Street FIREMAN
"How goes the night, boy?"
Indoor Track (1, 2), Outdoor Track (1, 2, 3), Quest Club, Independent Hockey Team (3), Home Room Representative (3), Traffic Squad, Air Raid Traffic Squad.

BARBARA MAGUIRE *Bobby*
10 North Avenue WILFRED ACADEMY
"From a little spark may burst a mighty flame."
Quest Club.

PATRICIA A. McDAVITT *Pat*
32 Everett Avenue REGIS COLLEGE
"Who knows but a half-pint holds gold?"
Quest Club, Photography Club, Junior Prom Decorating Committee, Band, Traffic Squad.

JAMES JOSEPH MAGUIRE *Knocko*
23 Williams Street BUSINESS SCHOOL
"I have been a stranger in a strange land."
Baseball, Golf (2, 3), Rifle Club (2, 3), Quest Club, Junior Party Decorating Committee.

MARY McDONOUGH *May*
236 Prospect Street BUSINESS SCHOOL
"An open hearted maiden
Kind and true."
Quest Club, Sophomore Party Committee, Junior Party Committee, Junior Prom Committee, Quest Club Party.

LOUIS TOIVO MANNINEN *Bucky*
76 Chapel Street ARCHITECT
"Not stepping o'er the bounds of modesty."
Tennis (2, 3), Independent Hockey Team (1, 2, 3), Home Room Representative (2), Quest Club, Orchestra (1, 2, 3), Band (1, 2, 3), Air Raid Traffic Squad, Sportmen's Club.

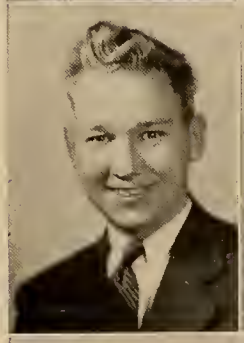

ROSEMARY A. McDONOUGH *Rose*
43 Lydon Street BURDETT
"A fresh and merry heart,
Is better far than wealth."
Home Room Representative (1), Junior Prom Ticket Committee, Quest Club, Quest Club Party Committee, Sophomore Party Committee.

MARIANNE MASINO *Marianne*
19 Day Street BUSINESS SCHOOL
"She is pretty to walk with,
And witty to talk with,
And pleasant, too, to think on."
Quest Club, Archery (1), Sophomore Party Committee, Junior Party Orchestra Committee.

HELEN McGRATH *Helen*
410 Nahatan Street WORK
"Speech is great but silence is Greater."
Quest Club, Photography Club, Archery (1).

ANNAMARIE McLATCHEY *Annamarie*
693 Pleasant Street BUSINESS SCHOOL
"Amiability shines by its own light."
Quest Club, Sophomore Party Committee, Junior Party Committee, Junior Prom Committee, Basketball (1), Archery (1), Photography (3).

RICHARD MIKE *Dick*
26 St. George Avenue WORK
"Let every man look before he leaps."
Quest Club, Air Raid Squad.

RITA GEORGINE McLATCHEY *Rita*
693 Pleasant Street BUSINESS SCHOOL
"A pleasing countenance is no small advantage."
Sophomore Party Committee, Junior Party Committee, Archery (1), Basketball (1), Photography Club (1, 2, 3), Junior Prom Committee, Yearbook Advertising Committee.

ALBERT JOSEPH MILLS *Al*
58 St. James Avenue WORK
"Behind a frowning providence he hides a shining face."
Quest Club, Graduation Usher ('41), Junior Prom Usher, Air Raid Traffic Squad.

JOHN F. McLEAN *Twinks*
30 Railroad Avenue WORK
"When he speaks the air is still."
Quest Club.

LOIS MUEHLBERGER *Loie*
327 Railroad Avenue BUSINESS SCHOOL
"Demure and soft of speech."
Archery (1), Quest Club.

AGNES MEYER *Agnes*
346 Lenox Street UNDECIDED
"Beautiful faces are those that wear,
Whole-souled honesty printed there."
Quest Club, Basketball (1), Junior Prom Decorating Committee.

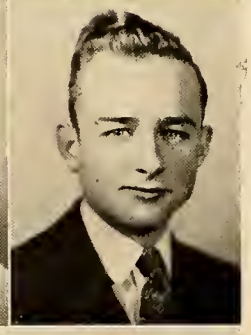

PAUL C. MURPHY *Murf*
21 Winter Street BOSTON UNIVERSITY
"Admired he was, by all."
Class Vice-President (1), Sophomore Party Committee, Class President (2), Junior Party Committee, Junior Prom Committee, Junior Ring Committee, Baseball (1, 3), Debating Club (1), Quest Club, Co-Advertising Manager of Yearbook, Senior Play Cast, Student Council Representative.

CATHERINE MIKE *Kay*
11 Weld Avenue BUSINESS SCHOOL
"A sunshine heart
And a soul of song."
Quest Club, Traffic Squad, Sophomore Party Entertainment Committee.

VIVIAN MURPHY *Viv*
521 Washington Street
ST. ELIZABETH'S HOSPITAL
"Laugh thy girlish laughter
For it is music to mine ears."
Quest Club, Junior Prom Decorating Committee, Debating Club, Decorating Committee for Lunchroom, First Aid.

WILLIAM PATRICK MURRAY *Muzzy*
29 Rock Street WENTWORTH

"Let every man look out for himself."

Football (1, 2, 3), Senior Picture Committee, Ring Committee, Quest Club, Quest Club Party, Air Raid Traffic Squad, Junior Prom Decorating Committee, Orchestra (1, 2), Band.

GLADYS OELSCHLAGEL *Glad*
48 Oak Road NURSING

"Her ways are ways of pleasantness."

Home Room Representative (1, 3), Junior Prom Matron and Decorating Committee, Senior Play Property Committee, Senior Play Cast, Traffic Squad, Tennis (1), Class Day Committee, Quest Club, Sophomore Party Committee, Junior Party Committee.

MARY NIKITUK *Mary*
60 Heaton Avenue UNDECIDED

" . . . And there was beauty in her smile."

Quest Club, Basketball (1), Archery (1), Junior Prom Decorating Committee.

ROSE M. PALMERINI *Ro*
20 High Street PEABODY SCHOOL

"Her temper never out of place."

Quest Club.

CARL ELMER NORDBLOM *Carl*
1161 Washington Street WORK

"Men of few words ride fastest."

Quest Club, Air Raid Traffic Squad, Christmas Decorating Committee.

MARY PALSIC *Mary*
30 High Street PEABODY SCHOOL

"Full well she kept her genial mood
And simple faith of maidenhood."

Sophomore Party Refreshment Committee, Traffic Squad, Quest Club.

JOSEPHINE AILEEN O'BRIEN *Aileen*
48 Florence Avenue NURSING

"As frank as rain on cherry blossoms."

Debating Club, Quest Club, Junior Prom Usher, Sophomore Party, Refreshment Committee, Junior Party Checking Committee.

JULIUS JOHN PAOLUCCI *Caesar*
418 Nahatan Street MECHANICS

"A lion among ladies is a most dreadful thing."

Quest Club, Air Raid Traffic Squad, Short Wave Radio Club.

JOHN PATRICK O'DONNELL *Odie*
106 Hill Street BUROETT

"The equal friend, no grudge, no strife."

Quest Club, Traffic Squad, Sophomore Party Committee, Baseball (1, 2, 3), Basketball (1, 2, 3), Junior Prom Committee, Quest Club Party, Yearbook Dance Publicity Committee.

FRANCES JANET PATINSKY *Pat*
42 Concord Avenue MARY BROOKS SCHOOL

"'Twas not only her clothes—
But the way she wore them!"

Archery (1), Cheerleader (3), Quest Club, Quest Club Party Committee, Sophomore Party Committee.

JEANNE FRANCES PATTERSON *Pat*
159 Winslow Avenue WORK
"Smile, and the world smiles with you."
Debating Club (1), Quest Club.

JAMES PORTER *Ace*
61 Washington Street AIR CORPS
"His beating heart is not at rest."
Quest Club, Air Raid Traffic Squad.

MARGARET IRENE PENDERGAST *Pender*
76 Railroad Avenue BURDETT
"Alone, alone, all, all alone,
Alone on a wide wide sea!"
Quest Club, Sophomore Party Committee, Junior Party Committee, Tennis, Senior Play Committee, Quest Club Party Committee, Traffic Squad.

MARY CATHERINE PRAINO *May*
191 Prospect Street BUSINESS SCHOOL
"When Nature's happiest touch could add no more
Heaven lent an angel's beauty to her face."
Tennis (1, 2, 3), Quest Club, Sophomore Party Committee, First Aid Class.

FRIEDA L. PETROVICK *Frieda*
111 Wilson Street WORK
"And I oft have heard defended
Little said is soonest mended."
Quest Club.

SABINA PUOPOLO *Sibby*
19 Tremont Street WILFRED ACADEMY
"Good humor only teaches charms to last
Still makes new conquests and maintains the past."
Quest Club, Sophomore Party Checking Committee, Junior Prom Decorating Committee, Senior Play Usher, Senior Dance Committee, Quest Club Game Committee.

CATHERINE PHALEN *Caddy*
46 Harding Road AIRLINE HOSTESS
"I was a friend, O Man! to thee—
To all!"
Debating Club (1, 2, 3), Archery (1), Sophomore Party Committee, Home Room Representative, Tennis (1), Junior Party Committee, Junior Prom Committee, Quest Club, Advertising Manager for Senior Play, Year Book Advertising Committee, Class Will, First Aid Class.

COURINE LOUISE REHNSTROM *Crin*
24 Berwick Road NURSING
"Never changing, always pleasing."
Archery (1), Sophomore Party Committee, Quest Club, Junior Party Committee, Junior Prom Committee, Red Cross Council, Class Day Committee, Yearbook Dance Committee, Traffic Squad, Quest Club Party.

ROBERT CONNER PIKE *Bob*
94 Eliot Street COLLEGE
"Waltz, I follow you ever with tireless feet."
Quest Club, Captain of Cheerleaders (3), Sophomore Party Entertainment Committee, Junior Prom Usher, Air Raid Traffic, Student Council Representative, Senior Prom Ticket Committee.

CARL A. RICH *Lopey*
428 Neponset Street
RHODE ISLAND SCHOOL OF DESIGN
"A man cannot spend all this life in frolic."
Quest Club, Rifle Club (1), Junior Prom Committee, Air Raid Traffic Squad.

LEONARD JOHN RICHALL *Lenny*
183 Walpole Street
NORTHEASTERN UNIVERSITY
"As a wit, if not first, in the very first line."
Junior Prom Decorating Committee, Quest Club, Quest Club Party Transportation Committee, Junior Party Entertainment Committee, Pre-Xmas Dance Decorating, Air Raid Traffic Squad, Card Display.

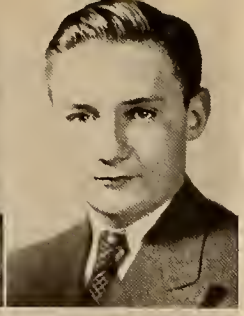

ALAN P. ROCKWOOD *Rocky*
60 Hawthorne Street COLLEGE
"He who hath truth at his heart
Need never fear the want of persuasion on his tongue."
Tennis (1, 2, 3), Quest Club, Junior Prom Decorating Committee.

ELIZABETH LOUISE RICHARDSON *Betty*
65 Winslow Avenue BUSINESS SCHOOL
"Such sweet compulsion doth in music lie."
Quest Club, Basketball (1, 2, 3), Tennis (1, 2, 3), Band (1, 2), Orchestra (1, 2, 3), Junior Party Entertainment Committee, Traffic Squad, Photography Club (1), Ticket Seller (1, 2).

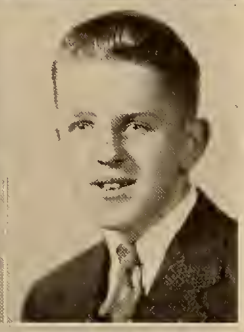

TYLER ROUNDY *Ty*
229 Union St. NORTHEASTERN UNIVERSITY
"I tread in the footsteps of illustrious men."
High School Orchestra, High School Band Rifle Club, Traffic Squad, Quest Club.

FLORENCE MILDRED RICHARDSON *Floss*
122 Monroe Street WORK
"And she was known to be a good sport."
Quest Club, Quest Club Party (2), Quest Club Party (3), Junior Party Committee, Junior Prom Committee, Senior Prom Committee, Ticket Seller at Sporting Events.

ROBERT BERNARD ROWEN *Mortimer*
20 Pleasant Court BOSTON COLLEGE
"Nothing is impossible to a willing heart."
Photography Club (2, 3), Quest Club, Sportsman's Club (2, 3), First Aid Class, Air Raid Traffic Squad.

PAUL RILEY *Paul*
24 Monroe Street COLLEGE
"Rare compound of oddity, frolic and fun
Who relished a joke and rejoiced in a pun."
Debating Club (1, 2), Student Council Representative, Sportsmen's Club, Home Room Representative (2), Radio Club, Sophomore Party Committee, Junior Party Committee, Senior Party Committee, Rifle Club, Usher at Junior Prom, Senior Prom Committee, Quest Club.

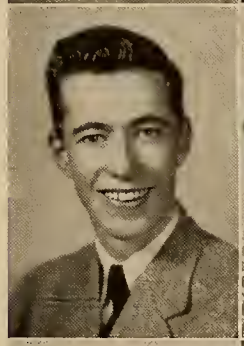

CATHERINE RUSCIO *Cathy*
44 Willow Street WORK
"Be silent and safe
Silence never betrays you."
Quest Club.

ROBERT RITVO *Bob*
16 Chapel Street MUSIC
"There is always a new world in music!"
Quest Club, Band, Orchestra, Junior Prom Committee, Senior Prom Committee.

LEONA ORENE RUSSELL *Nonie*
783-A Neponset Street
GILLIS BUSINESS SCHOOL
"The only way to have a friend is to be one."
Sophomore Party Committee, Junior Party Committee, Junior Prom Committee, Quest Club, Orchestra (1, 2).

DOROTHY MARION RYAN *Dot*
398 Winter Street WORK

"A fig for care, a fig for woe."

Quest Club, Sophomore Party Refreshment Committee.

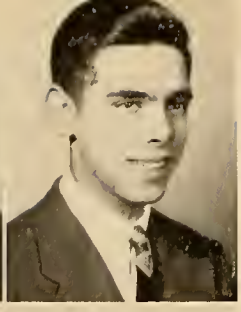

ARTHUR SCHRAMM *Art*
231 Railroad Avenue COLLEGE

"What e'er he did was done with so much ease,
In him alone 'twas natural to please."

Rifle Team (1, 2, 3), Orchestra (1, 2, 3), Home Room Representative (1), Quest Club, Photography Editor of Yearbook, Traffic Squad.

DAVID CALVIN SAKRISON *Dave*
273 Winter Street CHEMICAL ENGINEER

"Fate cannot rob you of deserved applause
Whether you win or lose in such a cause."

Rifle Club, Tennis, Quest Club.

MARGARET SEARS *Agnes*
8 Granite Street MASS. SCHOOL OF ART

"When joy and duty clash
Let duty go to smash."

Quest Club, Archery (1), Junior Prom Committee, Junior Party Committee.

ANNE SALLOOM *Anne*
38 Dean Street WORK

"The mildest manner with the honest mind."

Quest Club, Junior Party Checking Committee.

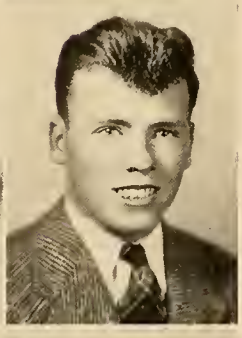

JOHN FRANCIS SEASTRAND *Jack*
1367 Washington Street U. S. MARINES

"Farewell my book and my devotion!"

Football (1, 2), Quest Club Representative (1), Air Raid Traffic Squad, Quest Club.

TERESA S. SALMON *Terry*
43 Mountain Avenue BUSINESS SCHOOL

"Charm strikes the sight, good nature claims
the heart and merit wins the soul."

Quest Club, Basketball (1, 2, 3), Basketball Captain (2), Junior Party Refreshment Committee, Senior Dance Ticket Committee, Sophomore Party Refreshment Committee, Spring Dance Checking Committee, Junior Prom Decorating Committee, Class Day Refreshment Committee.

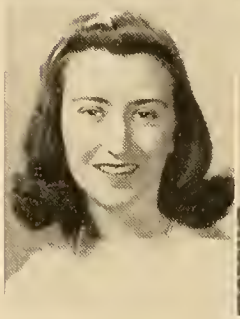

MARJORIE MARY SIMONI *Midge*
118 Neponset Street WORK

"Blithesome and cheery,
Still climbing heavenward."

Tennis, Basketball (1, 2, 3), Quest Club, First Aid.

GERTRUDE ANNE SAMSON *Sam*
45 Concord Avenue
ST. ELIZABETH'S HOSPITAL

"As merry as the day is long."

Archery (1), Junior Prom Decorating Committee, Quest Club, Quest Club Party Committee, Sophomore Party Refreshment Committee, Junior Party Refreshment Committee, Senior Dance Decorating Committee.

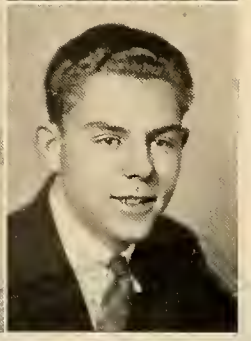

FREDERICK CABOT SKOFIELD *Bud*
386 Neponset Street UNOECIOEO

"Every production of genius must be the production of enthusiasm."

Football (1), Quest Club, Air Raid Traffic Squad.

VIOLA E. SMITH *Vi*
164 Lenox Street UNOECIOEO
"The greatest happiness comes from the greatest activity."
Quest Club, Archery (1), Basketball (1, 2, 3), Basketball Captain (3), Photography Club (3), Orchestra (1), Band (1, 2).

ROBERT EDWARD STEWART *Bob*
269 Railroad Avenue COLLEGE
"I've taken my fun where I've found it
I've rogued and I've ranged in my time."
Tennis, Track Team, Quest Club, Home Room Representative, Basketball, Junior Prom Decorating Committee.

GEORGE SOLOMON *Sol*
1103 Washington Street TYPIST
"Mirth, admit me of thy crew!"
Football (1), Quest Club, Air Raid Traffic Officer.

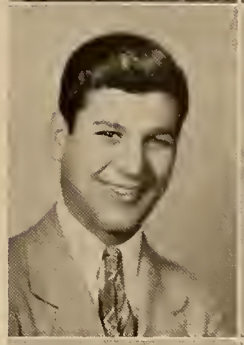

MARY SULLIVAN *Sis*
20 Cross Street BUSINESS SCHOOL
"Zealous, yet modest
Innocent, though free."
Quest Club, Senior Play Usher, Student Council Representative (3).

SHIRLEY E. SPEARWATER *Shirl*
85 Chapel Street WORK
"Always silent, always true
But she's the kind that's never blue."
Junior Prom Committee, Junior Party Committee, Quest Club, Ticket Seller at Sporting Events, Quest Club Party (2, 3).

FRANCES CLAIRE SURIANO *Franny*
89 Winfield Street WORK
"The beauty of a lovely woman is like music:
What can one say more?"
Quest Club, Sophomore Party Committee, Junior Party Committee, Quest Club Game Committee.

RUTH M. STEELE *Ruthie*
51 Prospect Avenue MASS. STATE COLLEGE
"She's all my fancy painted her
She's lovely, she's divine!"
Archery (1), Sophomore Party Committee, Junior Party Committee, Class Secretary (2), Chamber of Commerce Essay—First Prize (2), Junior Prom Committee, Junior Prom Usher, Secretary (Recording) Student Council (3), Yearbook Advertising Staff (3), Quest Club Board (3), Traffic Squad, Cheerleader (3), Senior Play, Senior Dance Committee, Senior Banquet Committee, First Aid Class.

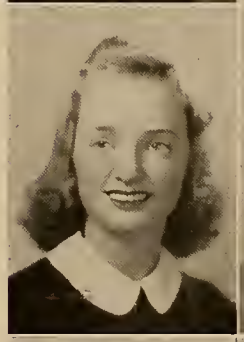

VERONICA M. TARPEY *Ronnie*
48 Prospect Avenue BUSINESS SCHOOL
"When the sun shineth, make hay!"
Basketball (1), Quest Club, Archery (1), Junior Prom Committee, Tennis (1).

SHIRLEY STEPANOWICH *Shirl*
21 Folan Avenue BUROETT
"A full, rich nature, free to trust,
Truthful and almost sternly just."
Quest Club.

MARGARET THOMAS *Margo*
1161 Washington Street NURSING
"Always a merry smile and happy mood."
Sophomore Party Checking Committee, Senior Play Usher, Quest Club, Quest Club Party Game Committee.

HAZEL TRAQUAIR *Hazel*
178 Sumner Street TEACHER'S COLLEGE
"And she could lead, too."
Band Drummajor, Traffic Squad, Student Council Treasurer, Quest Club, Senior Play Head Usher.

MARY WALLACE *Mimsie*
317 Nahatan Street COLLEGE
"A rose among thorns."
Sophomore Party Checking Committee, Junior Party Checking Committee, Quest Club, Basketball (1), Archery (1).

BLANCHE R. TRASK *Blur*
200 Walpole Street BUSINESS SCHOOL
"If I could write the beauty of your smile."
Archery (1), Basketball (1, 3), Traffic Squad, Quest Club, Card Display Committee, Junior Party Entertainment Committee, Senior Dance Ticket Committee.

MARGARET MARY WALSH *Peggy*
33 Summit Avenue BUSINESS SCHOOL
"We loved her quiet ways."
Basketball (1), Archery (1), Junior Party Checking Committee, Spring Dance Checking Committee, Junior Prom Usher, Senior Play Usher, Quest Club.

WILLIAM TURNER *Billy*
379 Railroad Avenue
NORTHEASTERN UNIVERSITY
"Art may make a suit of clothes
But Nature must produce the man."
Home Room Representative (2), Track (1, 2, 3), Tennis (1, 3), Air Raid Traffic, Quest Club, Senior Party Decorating Committee.

MARION WEBBER *Marion*
39 Phillips Avenue BUSINESS SCHOOL
"Gentleness succeeds better than violence."
Band (2, 3), First Aid Class, Quest Club.

HELEN VALATKA *Duchess*
82 Sumner Street WILFRED ACADEMY
"The fair, the chaste, the inexpressive she."
Quest Club, Traffic Squad.

PRISCILLA B. WENSTROM *Cilla*
30 Harding Road SECRETARY
"The light that lies in a woman's eyes."
Quest Club, Traffic Squad, Debating (1, 2), Debating Captain (3), Yearbook Advertising Staff, Sophomore Party Committee, Junior Party Committee, Junior Prom Committee, Archery (1).

EDMUND JOHN VASILAUSKAS *Vas*
1108 Washington Street WORK
"And man, he'll have to learn to like
To ride upon a motor bike."
Quest Club, Senior Play Properties Committee, Air Raid Traffic Squad, Junior Prom Decorating Committee, Junior Party Entertainment Committee, Quest Club Party Decorating Committee.

MARY B. WHITE *Mur*
20 Lyman Place BUSINESS SCHOOL
"The longer you know her
The better you like her."
Basketball (1, 2, 3), Tennis (1, 2, 3), Junior Prom Checking Committee, Senior Dance Publicity Committee, Yearbook Advertising Staff, Quest Club, Archery (1), Sophomore Party Entertainment Committee, First Aid Class.

EUGENE WILFORD *Gene*
116 Winslow Avenue COLLEGE
"Gentle in mind, firm in action."
Sophomore Party Committee, Air Raid Traffic Squad, Quest Club, Photography Club (1).

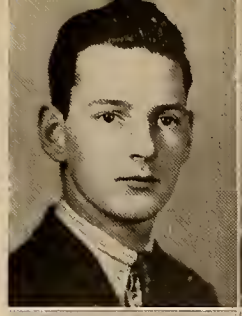

EDWARD WILLIAM WOZNIAK *Was*
30 St. Joseph Avenue MACHINE APPRENTICE
"Why must life all labor be?"
Photography Club (3), Quest Club, Air Raid Traffic Squad.

RUTH WISEMAN *Shorty*
1181 Washington Street SINGER
"For it is music that soothes the savage beast."
Quest Club, Sophomore Party Committee, Junior Party Committee, Junior Prom Committee.

ROSE YELAPI *Pee Wee*
30 Sturtevant Avenue WILFRED ACADEMY
"Such dark and soulful brown eyes!"
Sophomore Party Committee, Junior Party Committee, Quest Club.

ELIZABETH C. WORSTER *Betty*
316 Washington Street BUSINESS SCHOOL
"With a smile that was childlike and bland."
Quest Club, Junior Party Entertainment Committee.

JOSEPH ZABLOWSKI *Joe*
33 Dean Street MECHANIC
"Men of few words are the best men."
Quest Club, Air Raid Traffic Squad.

ROBERT WORSTER *Bob*
316 Washington Street COLLEGE
"Wit will shine
Through the harsh cadence of a rugged line."
Quest Club, Air Raid Traffic Squad, Sophomore Party Committee, Junior Party Committee, Senior Play Cast.

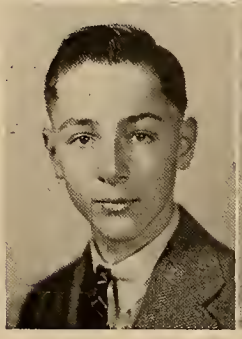

LENA MILDRED ZIZIS *Lee*
1027 Washington Street UNDECIDED
"In me is all grace."
Photography Club, Quest Club, Junior Prom Decorating Club, Archery (1), Senior Play Usher, Quest Club Candy Committee.

JOHN LUKESHEWICZ *Johnnie*
8 St. James Avenue WORK
"His life was gentle."
Quest Club.

SENIOR SUPERLATIVES

GIRLS

Prettiest	Arline Geroso
Most Popular	Vera Daunt
Best Athlete	Viola Smith
Cutest	Ruth Steele
Most Scholarly	Therese Harrington
Wittiest	Catherine Devine
Done Most for Class	Vera Daunt
Best Dancer	Lorraine Dalton
Most Likely to Succeed	Therese Harrington
Best Dressed	Lorraine Dalton

BOYS

Best Looking	Francis Donavan
Most Popular	Joseph Frates
Best Athlete	Tony Alex
Cutest	John Adelmann
Most Scholarly	Joseph Frates
Wittiest	Francis Lewis
Done Most for Class	Francis Lewis
Best Dancer	Robert Pike
Most Likely to Succeed	Joseph Frates
Best Dressed	William Turner

SENIOR FAVORITES

Comedian	Bob Hope
Orchestra	Glenn Miller
Movie Actresses	Brenda and Cobina
Movie Actor	Donald Duck
Radio Program	Information, puhleeze!!
Comic Strip	L'il Abner
Ice Cream	Vanilla—with "jimmy" on it
Sport	Sleeping
Past-time	"Scroughing"

Class Prophecy

TIME: 1948.

PLACE: Reunion of Class of '42.

SITUATION: The supper has been cleared away. The dancing has started as Francis Carroll approaches Lillian Karol.

Fran: May I have this dance, Lil?

Lil: Why Fran, of course. Oh good, they are playing Eugene Wilford's new hit tune, "The Little Brown Thug." Will Murray and his boys certainly do a good job on that number. Just listen to "Lenny" Richall strum that guitar.

Fran: Would you mind sitting this one out? I haven't learned as yet how to dance these fast numbers although I've been taking Jitter Bug lessons from Madame Gertrude Samson for two years. Instructors Rosemary McDonough and Marriane Masino are ready to give up.

Lil: That's all right. It will be fun just to sit here and watch the rest. Look at Bob Pike and Mary Wallace swing out. They are professional dancers at Carl Rich's new night spot and they pack 'em in every night.

Fran: William Chandler is chef there, you know.

Lil: Yes, and Francis Lewis is the dynamic master of ceremonies. Many people go to the club just to see Fran lead the conga while Ida Kelley plays the murachas.

Fran: His shows top all. This week's specialty numbers are Leon Balduf's tap dancing act and Paul Riley's masterful imitations.

Lil: Don't forget that the pretty waitresses, Sabina Puopolo, Mary Hayes and Barbara Concannon and Mary Connolly do all right as attractions. Say, isn't that Edward Koval out there dancing?

Fran: Yes, that's Ed. He's a sanitary engineer now at "Footsy" Machum's new slaughter house. Tom McAuliffee is the Vice-President in charge of De tails. "Footsy's" slogan is "Pork, your carcass."

Lil: Speaking of pork, I hear that Frank Frueh is the hog calling champ of New England, though "Knocho" Maguire gave him plenty of competition.

Fran: Getting down to normal in the way of voices Norma Larson sings cowboy songs to the milkmen at five in the morning. Catherine Devine, the yodeler, is a guest artist on the program.

Lil: Isn't Bob Worster the announcer on her program?

Fran: That's right. Another one of Bob's program's is "The Romance of Suzy Q" starring Priscilla Lonergan.

Lil: A movie talent scout saw Margaret Charron in the Senior Play. He signed her up as Baby Snook's stand in.

Fran: The great actress of the class, Ruth Steele, won the Academy Award for 1948.

Lil: That's great. Warren Lovelace and Bucky Manninen, the tennis aces, are well on the way up in the National doubles. Jim Dervan and "Prof" Eklund, the cross-country runners are now jogging deep in the heart of Texas.

Fran: What's Fred Skolfield doing now?

Lil: Fred installs lightning rods on farm buildings. Last year he wired up the poultry farm of Lena Zizis, Rose Yelapi and Marie Kimball. The girls sell feathers to Mary McDonough and Bernice Lowe who run a mattress factory.

Fran: Dorothy Golden and Margaret Sears have opened up a tea room next to the mattress factory. Josephine Lorusso is the gracious hostess and Anne Salloom and Catherine Esper are singing waitresses.

Lil: I understand that Madame Ryan reads the tea leaves there. Dorothy has some stiff competition in Rita D'Espinosa and Florence Grande who have opened up a palm reading salon.

Fran: Marjorie Simoni supplies palms to the girls. Ruth Wiseman and Margaret Thomas and Frances Deeb wash windows in Marjorie's greenhouse.

Lil: There's Lillian Blake out there dancing with Paul Murphy, the movie idol. She and Helen Beasley are coeditors of Harper's Bazaar.

Fran: Isn't Bob Rowen the circulation manager of the Bazaar?

Lil: Yes, and Mary Garner and Marjorie Gardner are illustrators. Those girls certainly got a lot out of the Carolyn Cook School of Applied Art.

Fran: Betty Ann Hills runs a "Lonely Hearts Bureau". She writes to all the lonely sailors and marines.

Lil: I wonder if she has heard from Joe Breen?

Fran: Joe is doing fine. He's commander of the submarine fleet at New Pond. John Conroy is the Chief Periscope Polisher of Joe's fleet, and Frank Libertowicz is first mate.

Lil: Russell Babcock is now president of the B.S.A., while Henry Hines is official treasurer.

Fran: Leave it to Henry to handle the money. Francis Conton, another former Boy Scout, is now manager of the W. T. Grant Company in Norwood.

Lil: That's the climb to success for you. From stock boy to manager. Mary Palsic and Margaret Walsh, former clerks, are now Mr. Conton's secretaries.

Fran: You have to go some to beat Katherine Flaherty's job. She is J. Edgar Hoover's private secretary.

Lil: Catherine Mike and Helen Valatka and Lola Diberto hold prize secretarial jobs at some great auto factory.

Fran: Do you suppose they work for Billy Kazulis. He is the present owner of General Motors. His side-kick, Charley Harukewicz, is now a vice-president of the company.

Lil: Patricia McDavitt, owner of Fishy's Taxi, buys her cars from Billy through Julius Paolucci, star Buick salesman.

Fran: Another great woman driver, Evelyn Johnson, operates a bus line between Norwood High and the Peabody School.

Lil: Marion Kimball and Mary Praino are hostesses on the 10:15 bus. They keep the passengers comfortable during the long trip.

Fran: Do the Byrne twins still pose for Double Mint ads?

Lil: No, they are posing for Vivian Murphy's Double Bubble Gum Co.

Fran: Jim Crites, the noted explorer, even carries the gum with him to Tahiti. Jim met Arline Geroso out there.

Lil: Arline designs sarongs for the natives. Another local girl, Barbara Bouchard, is also on the island.

Fran: Yes, her skating classes are much bigger now that Leona Russell, the authority on how to keep thin, told her pupils that skating was good exercise.

Lil: Back in civilization, Angie Grasso and Putsa Porter are wooing crowds with their dare devil roller-skating act.

Fran: Robert Stewart has risen to great heights since he graduated. Bob's a steeplejack with the Hawley Construction Company.

Lil: Neil's friend, Pete Curran, is now manager of the local A. & P. Pete's sister Mary demonstrates freckle cream in Filene's basement. Mary rides part of the way in town with Henry Johnson, a motorman on the Dedham Line-Forest Hills trolley.

Fran: I suppose Mary gets homesick, looking at all the strange faces all day.

Lil: Oh, no. Emma Calderone and Mary Damico keep her company. They sell "Junior Miss" dresses there. Barbara Maguire, the acrobatic dancer, buys her clothes from the girls.

Fran: I see Franie Heylin cutting up out there. He and "Slats" Flaherty are now managing the Boston Arena. Knute Carlson and Leo Lanzoni are wrestling weekly at the Arena.

Lil: Paul Cleary held a big dog show at the Arena last week. The ushers, Connie Curran, Mary Drummey, Rose Palmerine and Myrtle MacAloney had a hard time finding a seat for the one who designed their costumes, Priscilla Wensstrom.

Fran: "Jacky" Butler has opened up a school of voice culture. She is currently training Barbara Cloherty for an engagement at Jordan Hall. "Jacky" gave George Solomon a life time job as custodian of the school.

Lil: Is Lester Lechter in the Air Corps with Alan Rockwood, Charlie Anderson and Philip Howard?

Fran: No, Lester didn't get quite that far. He designs bird houses. Another man in the same game is Dave Sakrison who experiments with wheelbarrow design.

Lil: Dave has a great little sales force in Helen Cormier and Florence Richardson. The girls are always pushing the product.

Fran: Eddie Vasilauskas models fancy shirts in Bill Turner's Sport Shop. Al Mills appears in the window of the shop twice a day to show the latest in sportwear.

Lil: Speaking of sports, what happened to all the athletes of the class?

Fran: Joe Connolly, for one, is playing big league ball. Tony Alex is now assistant coach at Norwood High, while Peter Lydon is director of athletics at the Canton Welding School.

Lil: Irene Butler and Helen McGrath run an employment agency. They placed Frieda Petrovick, Sadie Domet, and Mary Dillon at Helen Carlson's Fashion Shoppe.

Fran: Isn't that where Lorraine Dalton buys all her clothes?

Lil: Yes, and Kay Cambell strongly recommends Helen's Shoppe in her shopping guide column.

Fran: I don't see Doc Foley here.

Lil: Doc is now coach at the American College in Syria. Doc writes back that

things are looking pretty dark. Archie Hathaway is over there too. He's the supervisor of the First National Stores in Asia Minor.

Fran: Margaret Flaherty just wrote a wook on Asia Minor called "All Isn't Turkey." Her agent, Alice Dwane, sold the book to "Costello and Tarpey, Publishers." Barbara and Veronica can scarcely keep up with the demand.

Lil: Jack Adelmann, Paul Bernier and Joe Zablowski are operating an escort bureau. They bought the bureau from "Costy" Costello who is an antique dealer.

Fran: What's Bob Bodge doing now?

Lil: Bob is the literary editor of "Field and Stream." Last month he ran a story about the trip Bertha Balduf and Jeanette Chamberlain, the missionaries, took into Africa.

Fran: I think Donny Bonica conducts a fish story forum in the magazine and John Allen writes a column on farm stock.

Lil: Marty Curran sends quite a few poems in to Bob. They say Marty is wasting his talent on a sportsmen's magazine.

Fran: Vincent Chubert and "Jody" Coyne are instructors at Henry Foley's elocution school. Henry has trained such noted men as Jack Doyle, the Tech prof, and Joe Frates, the dean of boys at Norwood High.

Lil: Robert Conley is now doing post graduate work at the Boston School of Anatomy and Embalming. I understand that Gerry Hawkins (prescriptions filled while you wait) has promised "Blubber" quite a bit of his trade.

Fran: Frances Suriano's pretty face is featured on the cover of the latest Sears Roebuck catalogue. She is wearing one of Rita McLatchey's new hat creations.

Lil: Rita's sister, Annamarie has a very exclusive hat shop. She sells only chapeaux designed by Rita.

Fran: I hear that Francis Donovan has a fine position with United Fruit, as supervisor of the Cuban branch office. He employs John Kozinski and Eddie Wozniak as stevedores.

Lil: Is Bob Ritvo still a pawnbroker?

Fran: No, Bob got so many musical instruments that he started up a band. George Brock is still with him but Arthur Schramm quit the band to become a commercial photographer. Domenic DiGiandemenico leads a harmonica band now.

Lil: Art won first prize in a photo contest last year. He sent in a picture of dancers Eleanor Burns and Mary Grugnale in action. Charlie Kuietauskas' shot of Marion Webber and Shirley Spearwater Climbing Blue Hill won second award.

Fran: Tyler Roundy took his first grade English Literature class on an outing the other day. They visited Theresa Salmon's aquarium.

Lil: I hear that Mary White, the lifesaver, had to pull several of the kiddies out of the walrus pool.

Fran: Jeanne Patterson and Lillian Johnson and Betty Richardson run a knitting mill. They manufacture the sweaters that Frances Patinsky designs.

Lil: Doc Hillman is also in the knitting game. He knits broken bones. Blanche Trask is holding down the job of Doc's secretary.

Fran: John Seastrand got sick of buying his meals so he became a caterer. Richard Mike is John's assistant in charge of showers and wedding feasts. Dick

is getting a shower ready now for Muriel Conley, the Army hostess, who is going to marry the General.

Lil: What's Vera Daunt doing with herself now?

Fran: Oh, she runs the Vera Nice Home for Aged Women. Vera wants to make sure none of her patients will flirt with her. Some of the other nurses at the Home are Patricia Coyne, Ethel Johnson, Mary Driscoll and Josephine O'Brien. Teacher Hazel Traquair is at the Home with a nervous breakdown. Her fifth grade class was too much for her.

Lil: My, what lovely decorations for the reunion.

Fran: One can easily see that Catherine Phalen planned them, but most of the credit goes to Madeline Joseph, Catherine Ruscio, Mary Nikituk and Shirley Stepanowich who did the actual decorating.

Lil: Mary Foley has opened a bakery shop in partnership with Lois Muehlberger and Marion Deeb. The girls are making a lot of dough.

Fran: So isn't John McLean, radio's foremost Irish tenor. Twinks' sponsor is Nordbloom Nighties, Inc.

Lil: Margaret Pendergast is now running a lighthouse.

Fran: She must find it awfully lonesome.

Lil: She would if Dolores Anthony the librarian didn't send her out books by Sophie Boulis' ferry service. Last summer Corrine Rehnstrom took her Sunday School class on an all day cruise in Sophie's boat.

Fran: I wonder if anyone ever gets seasick on the trip.

Lil: Many pretend to be sick so they can hold hands with the ship's nurse, Gladys Oelschlagel.

Fran: Isn't that Therese Harrington sitting all by herself in the corner?

Lil: Therese is reading John O'Donnell's new book, "The Art of Bowling" for her review of a famous book for tomorrow's paper. Odie dashed off the masterpiece between strings.

Fran: There's Viola Smith. I thought she was a gym teacher out in Angola, Indiana.

Lil: She is. She is going to fly back tomorrow by American Airliner. Viola will be in safe hands because Eino Gronroos has that run. Mary Sullivan is the hostess on the ship. She's the only rollerskating hostess in the country.

Fran: Robert Griffin, as you know, always had a good eye for figures and he's taken that ability right into his work. Griff now makes slide rulers.

Lil: Agnes Meyer and Betty Worster have opened up a delux beauty parlor. Mary Collins, Helen Armstrong, and Jean Bunker are the operators. Jean teaches at the Peabody School during the week and works at the parlor on Saturdays.

Fran: What do you know. The set's all over and we didn't even notice that Helen Byko was singing that last number.

Lil: We had more fun recalling old times and swapping information than we would have had dancing.

Fran: Truer words were never spoken. Now, how about the next dance?

Lil: Why Fran, of course.

Lillian Karol
Francis Carroll

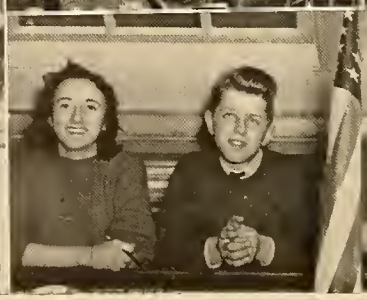
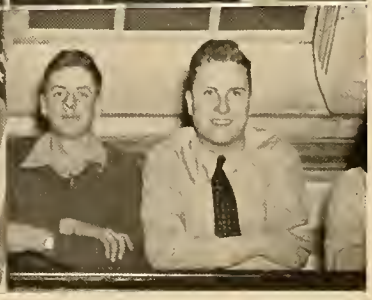

Last Will and Testament

We, the Class of One Thousand Nine Hundred and Forty-Two of the Norwood Senior High School, in the town of Norwood and of the Commonwealth of Massachusetts, after three years of patient toil and earnest concentration, in order to perpetuate a fond remembrance in the hearts of our successors, do hereby bequeath these few tokens of our appreciation for the kind respect which our associates have accorded us—during our stay.

Article I—To Mr. Thompson a check for a new furnace that won't prove defective in the middle of winter. But, students, we promise you that the check will "bounce" to assure you of that day off, anyway.

Article II—To Miss Gow our sincere wishes that she won't have to be absent from school again for a long time.

Article III—To Mr. Hayden an efficient student council to take the place of the original.

Article IV—To Mr. Gormley a very large calendar. Or would you rather not see the days go by?

Article V—To Miss O'Brien we leave her bosom (?) pals Mary White, Priscilla Wenstrom, Ronnie Tarpey, and Blanche Trask.

Article VI—To the chemistry department a perfected ventilating system; that will be a boon to the whole school.

Article VII—To the lunch room a few extra long tables for certain inseparable groups.

Article VIII—To Miss McCready, Jack Adelmann's long promised yarn. What happened, Jack?

Item 1. Therese Harrington's scholastic ability to Jean Robertson. Congratulations!

Item 2. To Evelyn Conley, her sister Muriel's magnetic attraction for the opposite sex.

Item 3. To Evelyn Carpenter and Louise Costello, Eileen O'Brien's and Mary Sullivan's curls so that they will never have to worry about getting permanents.

Item 4. To Ray Martin, Jim Dervan's very appropriate title of "Lil" Abner.

Item 5. Bud Skofield leaves a few skiing and sl(eigh)ing lessons to Eddie Praino. We hope that you can obtain a beautiful tan during February vacation as Bud did.

Item 6. To Pewee Mackie, Bob Pike's, Franny Lewis', and Billy Costello's dancing ability. Swing it, you jitterbug!

Item 7. To Joan Elliot and Frances Calderone, Arlene Geroso's and Mary Garner's dressmaking ability.

Item 8. To Joyce Engel, Ruth Steele's sparkling vivacity and general efficiency in managing affairs and people. . . .

Item 9. To the in-coming sophomores, some travel memoirs entitled "A Little Trot Through Latin."

Item 10. Patricia McDavitt and Eddie Vasilauskas leave their cars to—Uncle Sam.

Item 11. To Patsy Nuttall, Pat Coyne's school spirit.

Item 12. Bob Flaherty leaves his camera to Joe Guillmette.

Item 13. To Mary A. Curran, Teresa Salmon's likeable personality.

Item 14. To Mary Murray, Jennie Zuke, Bill Lukaweki, and Tommy McGuff—Betty Richardson's, Viola Smith's, Tony Alex's, and Marty Curran's athletic achievements. May you keep up the high standards they set.

Item 15. Approximately thirty of our graduates leave brothers or sisters in the lower classes to carry on the family name.

Item 16. To Helen Ennis—her pals Gertie, Marianne, Snooks, Red, and Pat. We know she would be lost without them.

Item 17. Emma Calderone's title "Shortest Girl in the Class" to Ellen Foley. All good things come in small packages!

Item 18. Francis Donovan's shrinking, shy attitude to Joe Carroll. Why don't you "bashful" boys let people know you're around?

Item 19. Gerard Hawkins' convenient absences and casual tardinesses to Howard Pendergast.

Item 20. Priscilla Wenstrom's dimples to her sister Edythe. They move mountains and still waters.

Item 21. Myrtle MacAloney's boy-ant(bouyant) spirit to anyone who can fill her shoes. Some task!

Item 22. Pat Patinsky's ability to wear clothes to Virginia Burrows. Clothes do make the woman—Says Vogue.

Item 23. Gertrude Samson's frequent vacations to any daring undergraduate.

Item 24. Muzzy Murray's independent and nonchalent manner about the corridors to Morse Payne. May you live to a ripe old age.

Item 25. Vera Daunt's ready, willing, and able spirit to Mary Lynch.

Item 26. Dot Ryan's pass that entitles her to come and go as she pleases to Dot Lee. Now, it's legal!

Item 27. The majority of the Senior boys to the Sophomore girls. After all girls, dreams do come true!

Item 28. To June Deeb, who it is said, is a "chip off the old block", we leave her sister Marion's devil-may-care manners.

Item 29. Barbara Bouchard's superior skating ability to Budsie Billingham.

Item 30. Lester Lechter's technique (we mean) with the pencil, pen, and brush to Charles Mitchell.

Item 31. Margaret Charron's talkativeness to her worthy successor June Beasley. You've earned this, June.

Item 32. Florence Grande's peaches and cream complexion to Mary Donovan. It'll get you places!

Item 33. Frank Frueh's stick-to-it-iveness to anyone who can take his place. How about you Flippo? This will make your life a song of success.

Item 34. John Doyle's scientific genius to John Warnke. Keep it under control!

Item 35. Joe Frates and Henry Foley leave a few of their excellent marks to Joe Flood and Richard Hines. Here's one honest way of getting them, boys!

Item 36. Bob Stewart's independent air and mischievous ways to Harry Butters. If you try hard enough, Harry, you might achieve Bob's break-neck speed.

Item 37. Billy Turner's good looks and snappy clothes we leave to James Hartshorn. Who knows, it might bring you all the admiration that it brought him.

Item 38. Kitty Flaherty's successful attempt to secure a position in Washington to Nora Folan. We hope you make good as soon as Kitty did.

Item 39. To the relief of Mr. Thompson, Mr. Hayden, Miss Gow, and the members of the faculty we leave.

In Witness Whereof, we have hereunto subscribed our names and affixed our seal, this the twenty-ninth day of May, in the year of our Lord, Nineteen Hundred and Forty-Two.

The Class of Nineteen Hundred and Forty-Two

Witnesses:

Catherine Phalen

Lorraine Dalton

Class Gifts

GIRLS

Delores Anthony—*Joke Book*—Don't keep that laugh shut in.
Helen Armstrong—*A Toy Taxi*—"Natural Surroundings."
Bertha Balduf—*Turtle*—They're slow, but sure too, Bertha.
Helen Beasley—*Pills*—To relieve those lastings (Payne)s.
Lillian Blake—*Top*—You're tops with us Lil.
Barbara Bouchard—*Lemon*—To bring out those shining lights in your hair.
Sophie Boulis—*Wheaties*—So you will always keep that pep and energy.
Phyllis Brennan—*Truant Officer*—Need we say more???
Jean Bunker—*Doll*—It's almost as cute as you are.
Eleanor Burns—*Scooter*—Now you ought to be on time Eleanor.
Irene Butler—*Rattle*—So you may continue making a lot of noise.
"Jackie" Butler—*Ball*—Bounce and smile your way through life Jackie.
Helen Byko—*An Order*—Two straws and a (Coak)ly please.
Dorothy Byrne—*A Horseshoe*—May you have all the luck you deserve.
Lillian Byrne—*A Tag*—To tell you apart from your sister.
Emma Calderone—*A Ruler*—You could use a few inches.
Kaye Campbell—*Peach*—This explains you Kaye.
Helen Carlson—*Rose*—They're partial to "Red" too, Helen.???
Jeannette Chamberlain—*Lace*—We know you. (Lovelace.)
Margaret Charron—*Academy Award*—For your swell acting in "The Family Upstairs".
Barbara Cloherty—*A Package of Jimmys*—We hear you go for them.???
Mary Collins—*A Pin*—To add to your collection.
Barbara Concannon—*A Badge*—You're a swell "scout".
Muriel Conley—*A Laurel*—For that winning and sparkling personality.
Mary Connolly—*An Irish Smile*—Its sure to please everyone Mary.
Barbara Conton—*A "Red" Pencil*—We hear you're partial to "Red".
Carolyn Cook—*A Book*—"How to (Cook)."
Helen Cormier—*Palmolive Soap*—To keep that schoolgirl complexion.
Barbara Costello—*Collar Buttons*—So you may always have those cute dimples.
Patricia Coyne—*Penny*—It's just another "Coyne" Pat.
Connie Curran—*Group of Boy Dolls*—So you may never lack an escort.
Mary Curran—*Candy*—Sweets to the sweet.
Lorraine Dalton—*Copy of Vogue*—For your ability to choose and wear clothes.
Mary Damico—*Pass to the Southern Theatre*—What's the attraction Mary??
Vera Daunt—*Ball of Sunshine*—To remind you of all the sunshine you bring to others.
Frances Deeb—*A Smile*—We think yours is swell.
Marion Deeb—*Graft*—All politicians use this sometimes.
Rita D'Espinosa—*Newspaper*—You're a "nice" type.
Catherine Devine—*A Toast*—To your sparkling wit.
Lola DiBerto—*An Oral Talk in English*—We know how you love to give them.

Mary Dillion—*A Banana*—Its a (Mell)-o-ripe, Mary.???
Sadie Domet—*Book of Witty Remarks*—But then you never did run out of them.
Mary Driscoll—*Box of Pond's Powder*—To conceal those blushes.
Mary Drummey—*Sugar*—For the sweet.
Alice Dwane—*Song*—"The Marines Hymn"—speaks for itself.
Catherine Esper—*Muffler*—To keep in that ever-ready giggle.
Catherine Flaherty—*An Anchor*—You could use a little weight.
Margaret Flaherty—*A Pedigree*—So we'll know you from the long list of Flaherty's.
Mary Foley—*Red Ink*—It can happen you know!
Marjorie Gardner—*Picture Frame*—We think "his" picture will fit in here.
Mary Garner—*Fashion Book*—To keep up with the latest styles.
Arline Geroso—*An Orchid*—You're as lovely as one.
Dorothy Golden—*Mouse*—Its as quiet as you are.
Florence Grande—*A Record*—"You're a double lovely."
Angelina Grosso—*Song*—"Dark Eyes."
Mary Grugnale—*Cup*—You could take 1st prize on any dance floor!
Therese Harrington—*U Card*—Now you can say you at least had one.
Mary Hayes—*Loud Speaker*—Now we can hear that soft voice you have.
Betty Ann Hills—*Chain*—This will keep you two together—we hope.
Ethel Johnson—*Carrot*—The only rival to your hair.
Evelyn Johnson—*Gum*—Substitute for chewing the rag.
Lillian Johnson—*Comb*—To help keep your hair as beautiful as it is now.
Madeline Joseph—*A Position*—To be Miss Howard's secretary.
Lillian Karol—*Salve*—To hurry along those (Heylin)s.
Ida Kelley—*Notice*—You used to love to take them around.
Marie Kimball—*A Basketball*—You're a square shooter, Marie.
Marion Kimball—*A Toy Marine Soldier*—To be used only when Johnny can't get "Shore Leave".
Norma Larson—*A Hollywood Contract*—To substitute for Eleanor Powell.
Priscilla Lonergan—*A Position*—To work with McLennan Barclay.
Josephine Lorusso—*Honey*—That's you through and through, Bippy.
Bernice Lowe—*Ball of String*—Tie this around your finger, maybe it will help you to remember.???
Myrtle MacAloney—*Telephone Directory*—You can't possibly remember them all.
Barbara Maguire—*Diet Card*—It will help you to keep that cute figure.
Marianne Masino—*Cup*—For a swell "sport".
Patricia McDavitt—*Stilts*—Now we will be able to see you coming.
Mary McDonough—*A Well*—"Still water runs deep."
Rosemary McDonough—*Dancing Prize*—We hear your pretty good at a "Hop"!
Helen McGrath—*Pep*—To stimulate that hidden energy.
Annamarie McLatchey—*Invitation*—We'd like to know you better.
Rita McLatchey—*Sunshine*—To match the sunshine in your eyes.
Agnes Meyer—*A Song*—"My Buddy."
Catherine Mike—*Nothing*—You're O.K. as you are.
Lois Muehlberger—*Shorthand Pencil*—You never seemed to have one.

Vivian Murphy—*Little Dutch Mill*—We hear these "Mills" keep you pretty busy
Mary Nikituk—*Chain*—So you and Agnes may never be separated.
Aileen O'Brien—*White Cap*—We know you'll make a swell nurse.
Gladys Oelschalagel—*A Pin*—Its a "Bobby" pin.
Rose Palmerina—*Telephone*—We'd like to hear more from you.
Mary Paulsic—*A Number*—From one to ten (6).
Frances Patinsky—*A Contract*—To model clothes for I. J. Fox.
Jeanne Patterson—*Bull*—Try throwing this.
Margaret Pendergast—*A Defense Stamp*—To help your "uncle" Sam.
Frieda Petrovick—*Four-Leaf-Clover*—To bring you luck.
Catherine Phalen—*An Airplane*—Or would you rather have the pilot.
Mary Praino—*Veil*—To protect that lovely complexion.
Sabina Puopolo—*Wishing Well*—May all your wishes come true.
Corinne Rehnstrom—*A Fireplace*—You're a "brick".
Elizabeth Richardson—*Pepsodent*—For that flashing smile.
Florence Richardson—*Firecracker*—Nothing seems to move you. How about this?
Catherine Ruscio—*Cleats*—So we can hear you coming.
Leona Russell—*A Bee*—Buzz, buzz, buzz!
Dorothy Ryan—*A Date*—Or would you prefer the real thing?
Ann Salloom—*Dark Glasses*—You say too much with your eyes.
Teresa Salmon—*A Pin*—You're as neat as one.
Gertrude Samson—*A Legal Absence Slip*—Now you may come and go as you please.
Agnes Sears—*A Uniform*—Try to figure this out Aggie.
Marjorie Simoni—*A Corsage*—To remind you of all the ones you've seen.
Viola Smith—*Trophy*—For your achievement in the sports world.
Shirley Spearwater—*Rose*—Life isn't all thorns.
Ruth Steele—*A Globe*—Your fame and beauty shall be known the world over.
Shirley Stepanowich—*A Doll*—You're as cute as one.
Mary Sullivan—*Bugle Call*—"He's in the army now."
Frances Surino—*Sweater*—Need we say more??????
Veronica Tarpey—*A Devil*—You and he ought to get along well together.
Margaret Thomas—*A Mirror*—Now you have one of your own.
Hazel Traquair—*A Baton*—May you always go through life being a leader.
Blanche Trask—*Sunflower*—To match your disposition.
Helen Valatka—*A Marriage License*—To hurry things along.
Mary Wallace—*A Magnet*—It's like you; attractive.
Margaret Walsh—*A Mask*—To cover up that innocent expression.
Marion Webber—*Utopia*—How does it feel to live in a world of your own?
Priscilla Wenstrom—*Memorandum*—For keeping track of your many dates.
Mary White—*Well*—We hear you think the "Wells" in Canton are o.k.????
Ruth Wiseman—*A Bubble*—To match your bubbling laughter.
Elizabeth Worcester—*A Dog*—To take with you on those long walks.
Rose Yelapi—*A Penny*—For your thoughts.
Lena Zizis—*A Balloon*—To lift you out of those moods.

BOYS

Jack Adelmann—*Scissors*—To keep up your "trimness" Jack, old boy.
Anthony Alexandrowicz—*Knife*—You're a "killer."
John Allen—*A Speech*—So you can talk to your classmates, Vice-President.
Charles Anderson—*A Dime*—For your dime bank, make it grow.
Russel Babcock—*Nerve Tonic*—You know why Russ.
Leon Balduf—*Hair Tonic*—So those shining locks will never be dull.
Paul Bernier—*Cup*—To an all around athlete.
Robert Bodge—*A Record*—"Sweet Lorraine." To remind you of a swell kid.
Donald Bonica—*Box of Cigars*—You politician.
Joseph Breen—*Mints*—Good for the after smoke.
George Brock—*Harmonica*—For your musical abilities.
Knute Carlson—*Lead for Your Pencils*—To keep your feelings up-to-date.
Francis Carroll—*Bar of Tasty-Yeast*—Eat this Fran and see if it will give you pep, vim, and vigor.
William Chandler—*5 Hours*—Just to let you have a few.
Vincent Chubet—*Marriage License*—May you be prepared.
Paul Cleary—*Collar Button*—To keep that collar in place.
Edward Conley—*Horn*—Figure it out for yourself, Bob.
Joseph Connolly—*A Noise-Maker*—Make known your presence, Joe.
John Conroy—*Note Book*—Practise up for notes not taken.
Francis Conton—*Firecracker*—To make you move faster.
John Corcoran—*Diploma*—That is all.
Joseph Coyne—*Ledger*—For your outstanding work in bookkeeping.
James Crites—*Cream*—To keep that school-boy complexion.
Martin Curran—*Telephone Number*—Call Norwood "0635-R", you know, Marty???
Peter Curran—*Step Ladder*—In case there is something you can't reach.
James Dervan—*A Sheep*—Come out of disguise, you wolf.
Domenic De Giandamtico—*Yeast Cake*—To keep you well.
John Doyle—*Brake*—Give this to the girls, John.
Robert Eklund—*Glasses*—Something new has been added.
Francis Donovan—*Saw and Nails*—To help you in your future years.
Joseph Flaherty—*A Box*—Give your shoes a rest, John.
Robert Flaherty—*A Piece of Brass*—This symbolizes your outstanding characteristics.
Henry Foley—*Sun-Flower*—To match that sunny disposition.
Robert Foley—*Megaphone*—This is just to let the rest of us know when you're coming.
Joseph Frates—*Knife*—Carve yourself a career with this Joe.
Frank Frueh—*A Job*—To work with Ringlin Bros. All circusses have "barkers".
Robert Griffin—*Badge*—All the "sparks" wear one.
Eino Gromroos—*Gag*—Someone told us you talked a lot, so here's a gag.
Charles Harukewicz—*Police Whistle*—To make your presence known.
James Hathaway—*Invitation*—To the Watson's???
Gerard Hawkins—*Sling*—To keep your arm in, a good excuse for skipping gym.
Neil Hawley—*Package of Razor Blades*—To keep that beard trim??
Francis Heylin—*Introduction*—To Mrs. Morrow??
George Hillman—*Date*—You don't have to ask for this one.

Henry Hines—*A Scout Badge*—You were always a good scout.
Philip Howard—*An Airplane*—Now you can feel right at home.
William Kazulis—*Horse and Buggy*—Might just as well get used to it now.
Edward Kavol—*Box of Dates*—Go on a rampage kid.
John Kuszynski—*Rug*—Get in the groove and start cutting it up.
Charles Kuietauskas—"*No Riding*" *Sign*—Try riding alone sometimes.
Leo Lanzoni—*Empty Pocketbook*—How does it feel to be flat broke.
Lester Lechter—*Yard Stick*—Measure up to this.
Francis Lewis—*Package of Educator Crackers*—Fast with the "crax".
Frank Libertowicz—*Menu*—No thanks V.8.
Warren Lovelace—*Ball*—You got plenty on it.
John Lukashewicz—*Lump of Sugar*—Silence is golden and sugar is white gold.
James Machum—*Yo Yo Top*—You have your ups and you have your downs.
James Maguire—*Can of Squash Pie Filling*—You got the crust.
Louis Manninen—*Puck*—Here's one back at you for a change.
Thomas McAuliffe—*Can of Dog Food*—Food for the "wolf".
John McLean—*Empty Cheese Cracker Box*—Take one last "fling".
Richard Mike—*Duck*—You fill the bill.
Albert Mills—*Contract*—Your cracks shouldn't go to waste.
Paul Murphy—*Can of Pepper*—You're hot stuff.
William Murray—*Box of Fish Hooks*—Take your (J)oice.
Carl Nordbloom—*Car*—So you can continue to follow the war.
John O'Donnell—*Eight Ball*—You're one step in front of it.
John Paolucci—*Class List of Senior Girls*—Why go out of town?
Robert Pike—*Glider*—That's you on the dance floor.
James Porter—*Comb*—To keep those locks in place.
Carl Rich—*Artificial Flower*—At least you can look at one.
Leonard Richall—*No Gift*—But think of what you got (Leona)rd.
Paul Riley—*Mirror*—Give yourself a look at that personality smile.
William Ritvo—*Bat*—For your short arrival you've made a big hit.
Alan Rockwood—*Song*—"Need a body meet a body (Corint) through the rye?"
Tyler Roundy—*Bow*—Take advantage of this beau "ty".
Robert Rowen—*Little Bear*—You're just a cub reporter.
David Sakrison—*Fraction*—Now you can get your rifle club letter.
Arthur Schramm—*Package of Kool Aid*—Where's the picture?
John Seastrand—*Sandpaper*—You're quite a smoothy.
Fred Skolfield—*Headline of Newspaper*—This is a big scoop you've got, how about returning the compliments?
George Salomon—*Crown*—To go with that historic name.
Robert Stewart—*Permission to Go to the Locker*—How does it feel to be within the law?
William Turner—*A Record*—Try breaking this one.
Edmund Vasilauskas—*Car with No Tires*—Priorities did it again "Vas".
Eugene Wilford—*Jig Saw Puzzle*—Let's see you arrange this.
Robert Worster—*Match*—Very light, but oh so bright.
Edward Wozniak—*Mousetrap*—To demonstrate those talks on trapping.
Joseph Zablowski—*Stationary*—Why be so fidgety?

Marion Kimball
Robert Pike
John Bonica

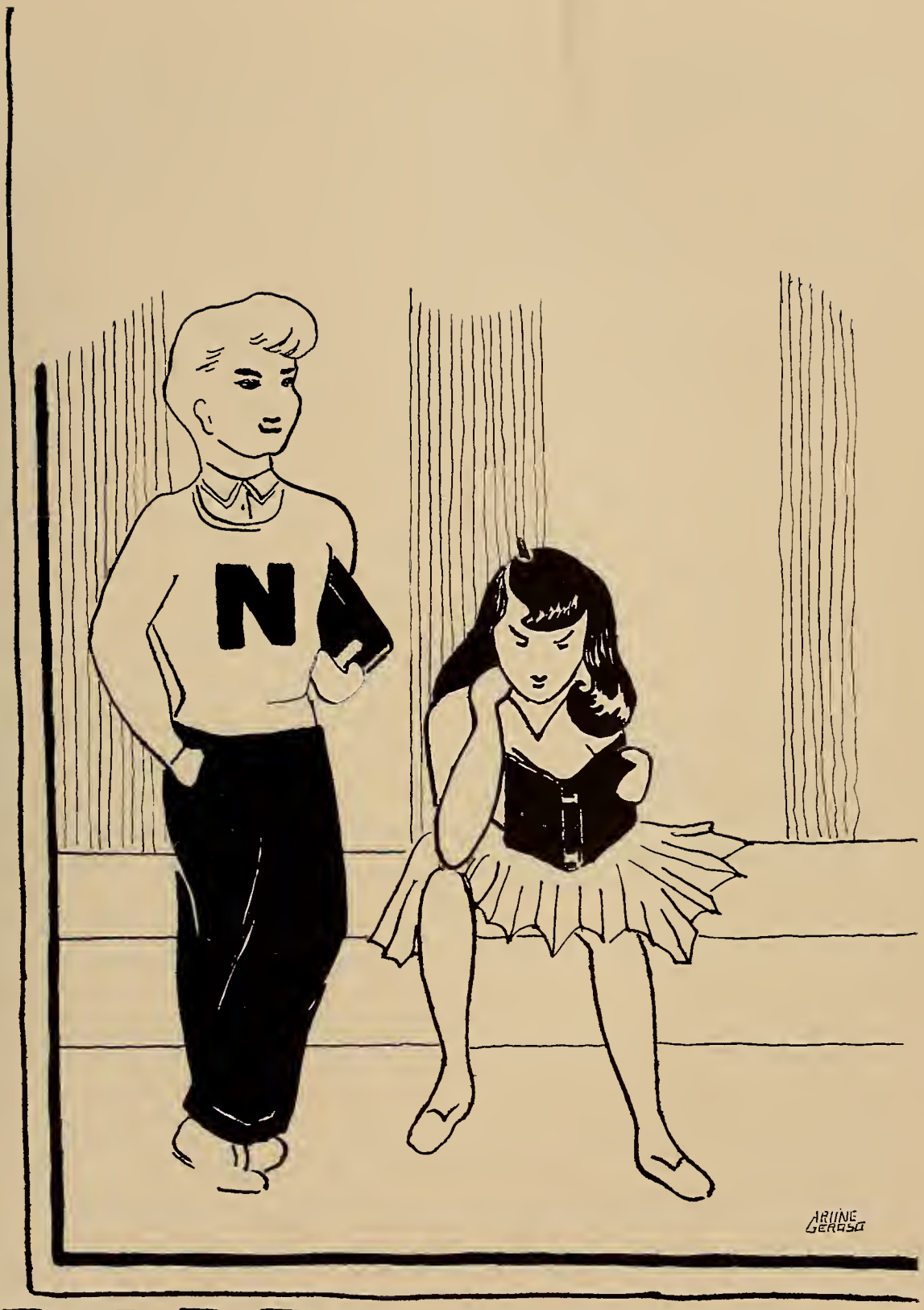

UNDERGRADS

JUNIOR GIRLS

Aasgaard, Barbara
Aasgaard, Beverly
Alty, Kathleen
Balboni, Helen
Barry, Mary
Bilotta, Anna
Bilotta, Livia
Bissell, Eleanor
Blazis, Frances
Borowko, Stella
Breen, Nancy
Burns, Dorothy
Butters, Dorothy
Carpenter, Evelyn
Carrigan, Mary
Chubet, Marion
Clapp, Priscilla
Cloherty, Mary
Cohen, Bernice
Concannon, Gertrude
Connolly, Mary
Connors, Mary
Cormier, Alice
Costello, Louise
Curran, Evelyn
Curran, Mary
DeRoma, Josephine
Devine, Anna
Devine, Sally
Elias, Regina
Elliott, Joan
Engel, Joyce
Ennis, Helen
Falconer, Jane
Ferrara, Rose
Ferreira, Jean
Flaherty, Jane
Flaherty, Mary
Foley, Louise
Foley, Mary
Fulton, Ruth
Grebus, Olga
Hartshorn, Barbara
Hoffman, Ellen
Holman, Dorothy
Holman, Margaret
Hunter, Helen
Jackstis, Helen
Jankowski, Lillian
Jurgelewicz, Helen
Keith, Marie
Kelly, Gloria
Kendrick, Honorine
Kiander, Bernadette
Knaus, Helen
Kuszynski, Helen
Leahy, Ruth
Lee, Dorothy
Lewis, Eleanore
Lewis, Marion
Lewis, Pota
Logue, Muriel
Long, Marie
Lynch, Mary
Mahar, Janet
Mazzola, Eleanor
Mazzotta, Frances
McDonough, Mary
McDonough, Margaret
McKelvey, Marion
Melish, Eleanor
Meyer, Julia
Mulvehill, Monica
Murray, Mary
Niemi, Bertha
Nordblom, Dorothy
Nuttall, Patricia
O'Malley, Alice
Palmerine, Jennie
Paquette, Teresa
Procopio, Theresa
Rafuse, Jean
Raymond, Barbara
Reardon, Virginia
Reynolds, Marjorie
Richards, Margaret
Riley ,Rita
Sansone, Grace
Sansone, Marie
Septelka, Mary
Sidlauskas, Helen
Singleton, Mary
Smith, Shirley
Stewart, Shirley
Stupak, Helen
Swirkal, Pettina
Sword, Barbara
Truskauskis, Isabelle
Venteroso, Irma
Walsh, Mary
Watson, Natalie
Welsh, Mary
White, Margaret
Wilkes, Helen
Yelapi, Ann
Zuke, Jennie

JUNIOR BOYS

Ahearn, William
Ambruskevich, Alfred
Barrett, Paul
Billingham, Albert
Butters, Harry
Byrne, Richard
Carlson, LeRoy
Carroll, John
Chandler, Edward
Chisholm, Lester
Cisternelli, Guy
Collins, Edward
Connolly, James
Conton, John
Costello, Joseph
Coyne, Robert
Crowley, Richard
Curtin, Theodore
Dallalis, Stanley
Danksevich, Walter
Deeb, George
Dilicco, Vito
Donlan, John
Dower, Robert
Drost, Hohn
Dwane, Charles
Eklund, Herbert
Erickson, Arthur
Farmer, James
Flaherty, Joseph
Flood, Joseph
Foley, Vincent
Georgeu, Demetrius
Georgeu, Spiros
Gill, Walter
Gotovich, Francis
Griffin, Daniel
Groh, Robert
Guilderson, Paul
Guillemette, Joseph
Hartshorn, James
Hayes, John
Herig, Edwin
Hynes, Richard
Johnson, Donald
Jones, Frederick
Keady, James
Keenan, Richard
Lobisser, Robert
Lorusso, Rucky
Lozier, Philip
Lukawecki, William
Mackie, Clifford
Mansen, Roger
Martin, Raymond
Martowska, Anthony
Mattson, Russell
Mastrine, George
McGilvray, John
McGuff, Thomas
McLean, Edward
McLean, Kenneth
Mike, Naimie
Miloszewski, Frank
Mogan, Francis
Mogan, Martin
Morrow, Raymond
Nead, Richard G.
Notarangelo, Michael
O'Brien, Francis
Ostrom, Bertil
Palmerini, Orrigo
Palo, Arno
Palsic, Ralph
Pascoe, Joseph
Payne, Morse
Pendergast, Howard
Petraitis, Francis
Praino, Edward
Readel, Robert
Richardson, Heward
Rowell, Richard
Sheehan, John
Selvestri, Antonio
Simoni, Arthur
Smith, Gerald
Smith, James
Smolski, Adam
Spear, Richard
Steele, Carl H.
Stoyanoff, Stanley
Vaughn, Jack
Venteroso, Octavus
Walker, Joseph
Walsh, James
Warnke, John

JUNIOR CLASS HISTORY

This past year on the hill was packed, more than ever before, with outside activities and important events for the junior class.

By popular vote the following officers were elected to guide our ship of State:

President	Harry Butters
Vice-President	Joseph Costello
Secretary	Joyce Engel
Treasurer	James Farmer

Among the outstanding social events were the Junior party and the Junior Prom which, due to the vitality of the class were overwhelmingly successful.

The Quest Club Party was also a high spot at which the Junior Class was adequately represented.

This year saw the organization of a compact and efficient air raid traffic squad composed almost entirely of Junior boys. After several rehearsals the squad functioned like clock work.

The girls also made their mark this year by eagerly attending Red Cross and knitting classes.

As a whole the class was thoroughly represented in virtually every field of endeavor the High School has to offer.

There is no doubt that our class, through its sincerity and wide awakeness, will really establish some new records as seniors next year.

Class Historians: Edward Chandler
Joseph Guillemette

SOPHOMORE CLASS HISTORY

With the usual feeling of confidence and superiority, we, the graduated ninth graders, made a grand entrance into the Senior High on September 9, 1941. After a brief twenty minutes, the only feeling left in anyone of us, was that of bewilderment.

As the full and exciting days passed, however, we gradually grasped the routine of high school life and became better acquainted with our upper classmen.

Our first real enjoyment and privilege as sophomores, came with the electing of our class officers. By popular vote they were elected as follows:

President	Thomas Rogers
Vice-President	Lillian Gustafson
Secretary	Florence Billingham
Treasurers	Marie Gulla, Ann Coakley
A. A. Council	Mary Donovan

A most enjoyable time was spent on the evening of October 24, at the Sophomore Class Party. The entertainment and dancing ran smoothly, and everyone had a grand time.

Our sophomore class certainly did not lack in athletic ability. During October, archery was the prevalent sport, through November and December many sophomores went out for basketball, and finally spring came around with many turning out for tennis.

With the completion of our first year in Norwood High School drawing near I am sure we are all looking forward with anticipation to our Junior Year.

Florence Billingham,
Class Secretary

SOPHOMORE GIRLS

Anderson, Clara
Anderson, Ruth
Babcock, Doris
Beasley, June
Bechunas, Bertha
Bernier, Joan
Billingham, Florence
Boulis, Helen
Boulis, Sarah
Boules, Moris
Bresette, Pauline
Burke, Jane
Burns, Leona
Burrows, Virginia
Butler, Madalyn
Calderone, Frances
Carlson, Lazette
Carpenter, Verna
Charron, Louise
Coakley, Ann
Cody, Jane
Coleman, Dorothy
Collins, Frances
Conley, Evelyn
Connolly, Mary
Constantine, Eleanor
Corbett, Rosemarie
Coughlin, Patricia
Curran, Dorothy
Deeb, June
De Quattro, Marilyn
De Rose, Jennie
Devine, Barbara
Dillon, Mary
Disnard, Teresa
Donovan, Mary
Driscoll, Margaret
Eklund, Phyllis
Erickson, Evelyn
Feeney, Barbara
Fillmore, Dorothy
Flaherty, Marian
Fleck, Marion
Folan, Nora
Foley, Ellen
Foley, Patricia
Franklin, Gloria
Fredlund, Elsie
Frost, Louise
Georges, Demetra
Giampietro, Jean
Gordon, Jean
Grady, Ruth
Gray, Dorothy
Gregory, Penelope
Gugliotta, Katherine
Gulla, Marie
Gullick, Catherine
Gustafson, Lillian
Halstead, Marie
Hart, Jeanne
Hayes, Ellen
Hines, Patricia
Holman, Phylis
Jacobs, Virginia
Johnson, Gloria
Jurgelowiz, Wanda
Keady, Mary A.
Keady, Mary E.
Keeler, Betty
Keris, Anna
Klinzman, Priscilla
Kozak, Lillian
Kozlowski, Agnes
Lanzoni, Lena
Linderoth, Eva
Lonergan, Lucille
Lydon, Rita
Mahan, Virginia
Maroney, Helen
Martin, Alice
McAuliffe, Theresa
McCarty Mary
McCuen, Shirley
McGrath, Mildred
McGuff, Mary
Melish, Stella
Mike, Jeanette
Monbouquette, Teresa
Mondor, Jean
Monteith, Helen
Murray, Florence
Nenartowicz, Mary
Notarangelo, Antonette
Oen, Ethel
Paolucci, Dorothy
Parkinson, Erdine
Pascoe, Evelyn
Pendergast, Jean
Pennacchio, Mary
Porter, Frances
Poulousky, Mary
Prager, Betty
Quinlan, Audrey
Radzwill, Helenina
Razulevich, Eldona
Richardson, Connie
Riley, Virginia
Robertson, Jean
Ross, Eleanor
Roundy, Priscilla
Rowen, Ethel
Rudvilovitch, Josephine
Ryan, Betty
Safranska, Jennie
Sager, Shirley
Santoro, Louise
Scannell, Florence
Seastrand, Marion
Shaw, Patricia
Shugay, Pauline
Simoni, Dorothy
Smith, Jule
Spearwater, Barbara
Spierdowis, Patricia
Sprague, Geneua
Stapleton, Rose
Sustavige, Helen
Taber, Agnes
Thompson, Mary
Tierney, Sarah
Ufheil, Caroline
Vasilauskas, Lill
Vescio, Josephine
Walsh, Barbara
Watson, Norma
Weisblatt, Fanny
Wenstrom, Edith
White, Dorothy
Wilford, Pauline
Wilkes, Katherine
Zabrowski, Veronica
Zilaitis, Adele
Zinko, Loretta

SOPHOMORE BOYS

Adams, Henry
Ahearn, Francis
Antonaitis, Alfonce
Baler, George
Bell, Richard
Bennedetti, Michael
Bennett, Darriel
Berkland, William
Bonfatti, Albert
Braverman, Herbert
Busch, Robert
Calleaux, Raymond
Campisano, Michael
Carroll, Joseph
Cashen, Kenneth
Cassidy, Thomas
Catalino, Joseph
Chapman, William
Cistrinelli, William
Collins, Paul
Concannon, James
Conradson, Richard
Costello, Robert
Coughlin, Paul
Deeb, Ralph
Delrosse, Patsy
Devine, David
Donlan, Francis
Donlan, Richard
Donovan, James
Ellis, John
Eppich, Allen
Eppich, Edward
Erickson, Robert
Folan, Michael
Foley, Henry
Foley, John
Frates, John
Giampietro, Dominic
Gleichauf, Herbert
Gomes, Francis
Grande, Leo
Greaney, Joseph
Griffin, Robert
Grugnale, Nicholas
Gruscheski, James
Hall, Robert
Hansen, Robert
Holmes, George
Hood, Robert
Jakobowski, Peter
Jankowski, Edwin
Johnson, Donald
Jones, Robert
Jones, Thomas
Kallstrom, Russell
Keeler, Walter
Kelley, Nicholas
Kneizys, Anthony
Kotak, Edwin
Locarno, David
Lydon, John
Maini, William
Maleika, John
Marble, Benjamin
Masce, Kenneth
Mastrianni, George
Mattson, Clarence
McDonough, Edward
Medvesky, Stanley
Meyer, John
Mitchell, Charles
Morini, Enrico
Mulkern, John
Nordblom, Robert
Norling, Walter
O'Brien, James
O'Dea, Michael
O'Donnell, Robert
Ostrom, Emil
Owens, Richard
Perednia, Daniel
Polovitch, Paul
Praino, Robert
Puopolo, Vito
Reynolds, Francis
Riley, Bennet
Robertson, Bruce
Rogers, Tom
Rombola, Frederick
Roy, Richard
Sansone, Leonard
Seery, Joseph
Smith, Paul
Stanton, Robert
Starta, John
Steinbauer, Frederick
Stone, Robert
Stoyanoff, Arthur
Tamulonis, Edmund
Thornton, Martin
Tranavitch, Andrew
Valma, John
Walker, James
Watson, Floyd
Webber, Donald
Wenzel, William
Wetta, Richard
Whitmore, Albert
Wood, Marshall

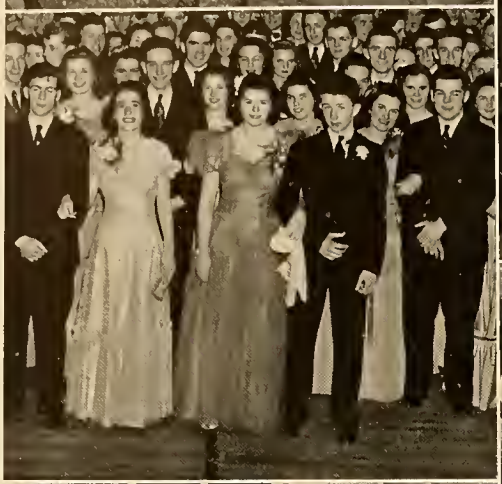
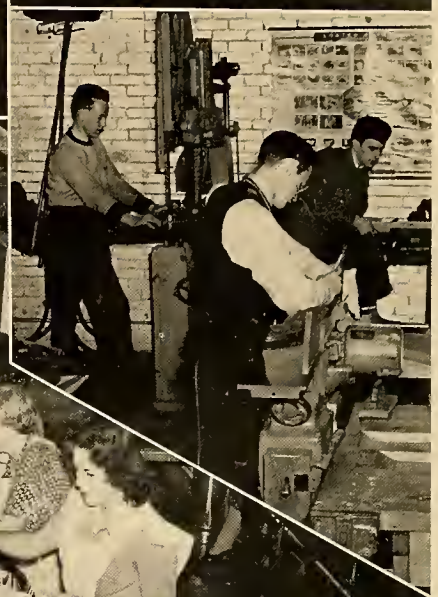

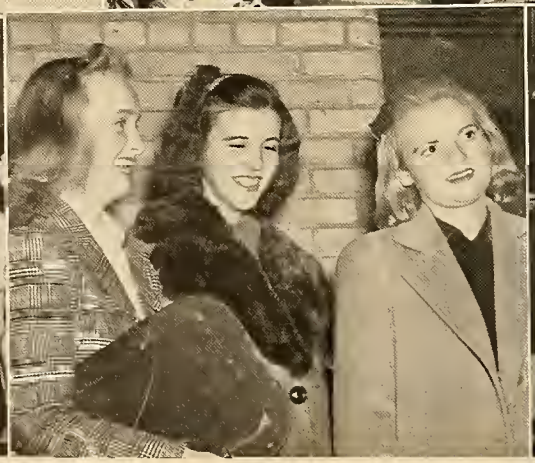

SPORTS

FOOTBALL

When our "green" but "gallant" team met strong after strong foe this year, we experienced several victories and some defeats.

The cold, written facts cannot possibly give a true picture of Norwood High's success this season, because they do not inform one of the hard luck, that seems to haunt many a football team.

If the 1942 team did not carry off undefeated honors for their work, it certainly made the school proud of it for the undaunted spirit and good sportsmanship displayed all through the season.

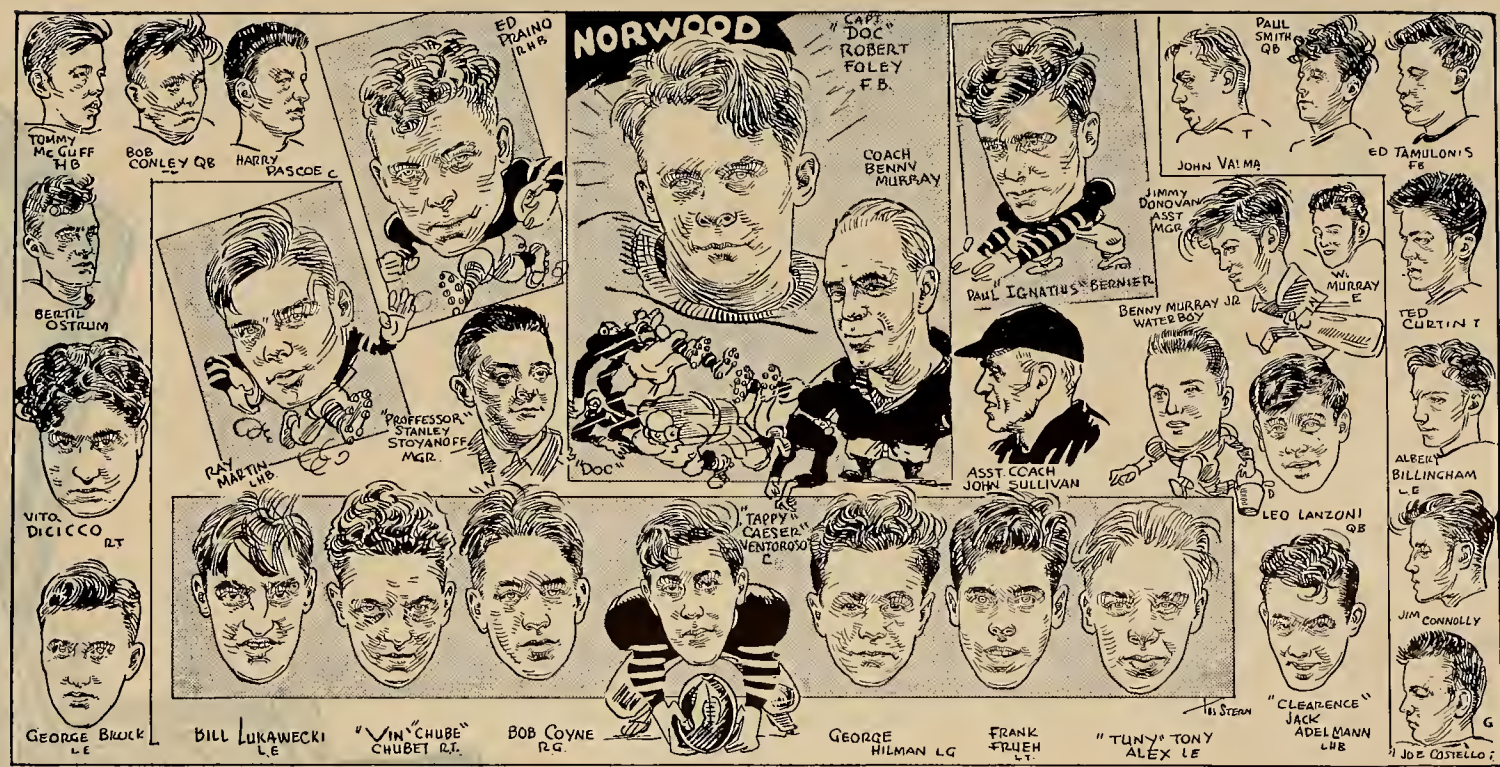
NORWOOD
TOMMY McGUFF HB
BOB CONLEY QB
HARRY PASCOE C
ED PRAINO RHB
CAPT. "DOC" ROBERT FOLEY F.B.
COACH BENNY MURRAY
"DOC"
PAUL IGNATIUS "BERNIER"
PAUL SMITH QB
JOHN VALMA T
ED TAMULONIS FB
JIMMY DONOVAN ASST MGR.
W. MURRAY E
BENNY MURRAY JR WATER BOY
TED CURTIN T
BERTIL OSTRUM
RAY MARTIN LHB
"PROFFESSOR" STANLEY STOYANOFF MGR.
ASST. COACH JOHN SULLIVAN
ALBERT BILLINGHAM LE
VITO DICICCO RT
LEO LANZONI QB
"TAPPY" CAESER VENTOROSO C.
JIM CONNOLLY
GEORGE BRUCK LE
BILL LUKAWECKI L.E
"VIN" "CHUBE" CHUBET R.T.
BOB COYNE R.G.
GEORGE HILMAN LG
FRANK FRUEH L.T.
"TUNY" TONY ALEX LE
"CLEARENCE" JACK ADELMANN LHB
"JOE COSTELLO"

DRUM MAJORETTES

Arrayed in their attractively colored uniforms these four snappy young drum-majorettes led our gallant football team to many victories (and a few defeats), this past season.

Norwood High School was noted this season for its spirit on the football field, which was largely due to the efforts of these young ladies and the grand band behind them.

CHEER LEADERS

As THE football season rolled into view in September, there was much eagerness and anticipation on the part of the pupils in the school to choose the cheerleaders.

The ballot was complete with the names of many able competitors. When the results were counted, word was passed out to anxious ears that those lucky enough to receive the honor were Joyce Engel (Captain for '43), Ruth Steele, Muriel Conley, Frances Patinsky, Vera Daunt, and William Costello. The able captain of this group was Bob Pike, who had been almost unanimously elected a year previous.

Backed up by the best spirited group of pupils Norwood has ever seen, the cheering section and the Card Display Group, helped take the sting out of a bitter 27–0 defeat for Norwood at the Thanksgiving game.

The support given the cheerleaders this year was excellent and under the supervision of Miss Joyce Engel, we look forward to an even bigger and better cheering section for Norwood in 1943.

BOYS' BASKETBALL

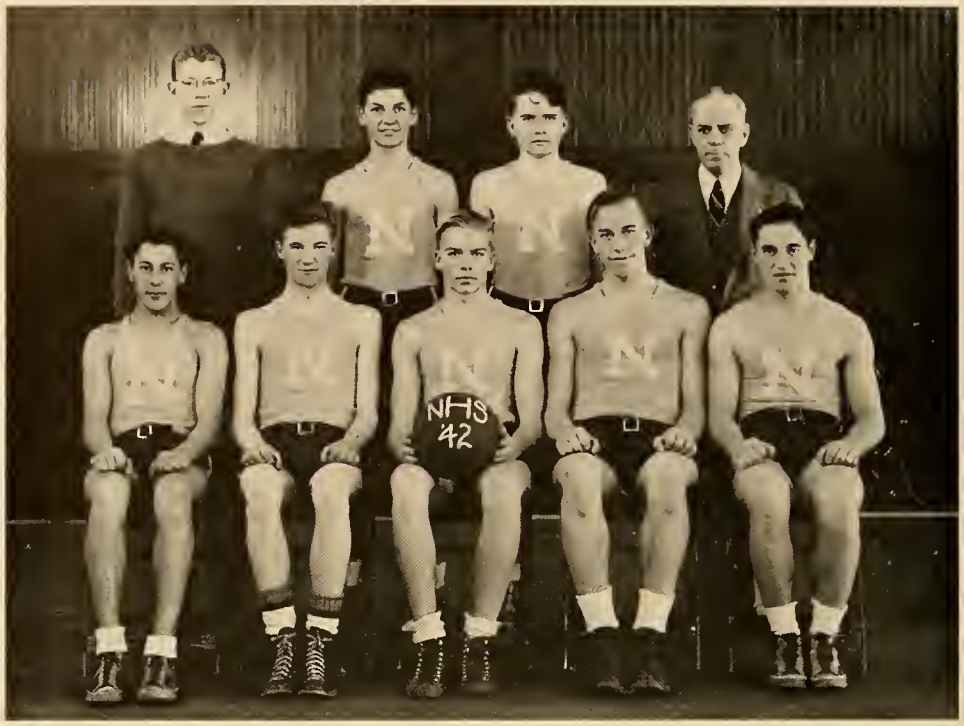

The Norwood High Quintet experienced another successful season this year, due chiefly to the two hard earned victories over our friends in Dedham. Both were close contests and the decisions remained in the balance until the final gun was fired.

The team was coached by Mr. Murray and led by Captain Tony Alex.

GIRLS' BASKETBALL

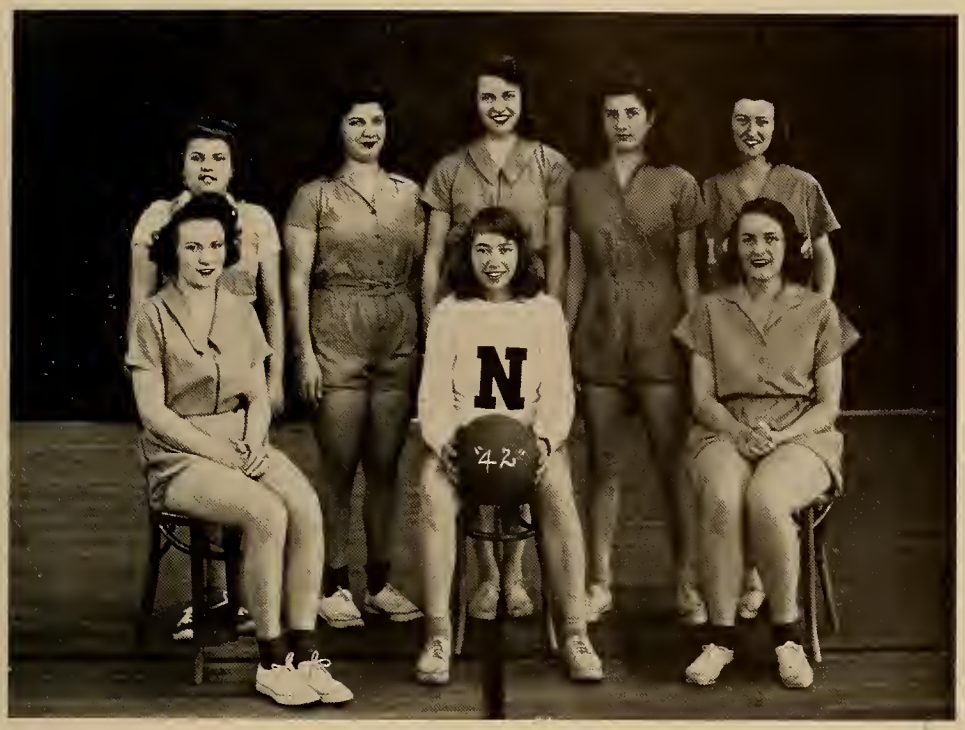

With all the spirit and enthusiasm that was prevalent at Norwood High this year, the three classes of girls answered the long awaited call for basketball practice, in December.

Very obvious in basketball sessions this season was the finesse with which the Sophomore girls handed the ball. It was indeed noticeable that they had benefited by the instruction given some of them in the ninth grade.

The senior team itself composed of Marion Deeb, Teresa Salmon, Mary White, Muriel Conley, Sophie Boulis, Marjorie Simoni, and Vera Daunt, captained capably by the popularly elected captain, Viola Smith, performed very excellently this year. With the exception of one close defeat at the hands of Wellesley, the Seniors had an undefeated team.

Thanks to the untiring efforts of Miss Kiley and Miss Benson who so unselfishly gave three afternoons a week for our benefit, the Norwood team played the usual good brand of basketball that has always been expected of Norwood High.

BASEBALL

The Norwood High Baseball team once again is striving toward the goal of its predecessors—the Bay State League Championship, and then—Fenway Park. This year Coach Murray is confronted with a problem of transportation and thus far the team has been traveling in private cars. The record thus far shows two victories, against Needham and Stoughton, and one loss to Framingham.

BOYS' TENNIS

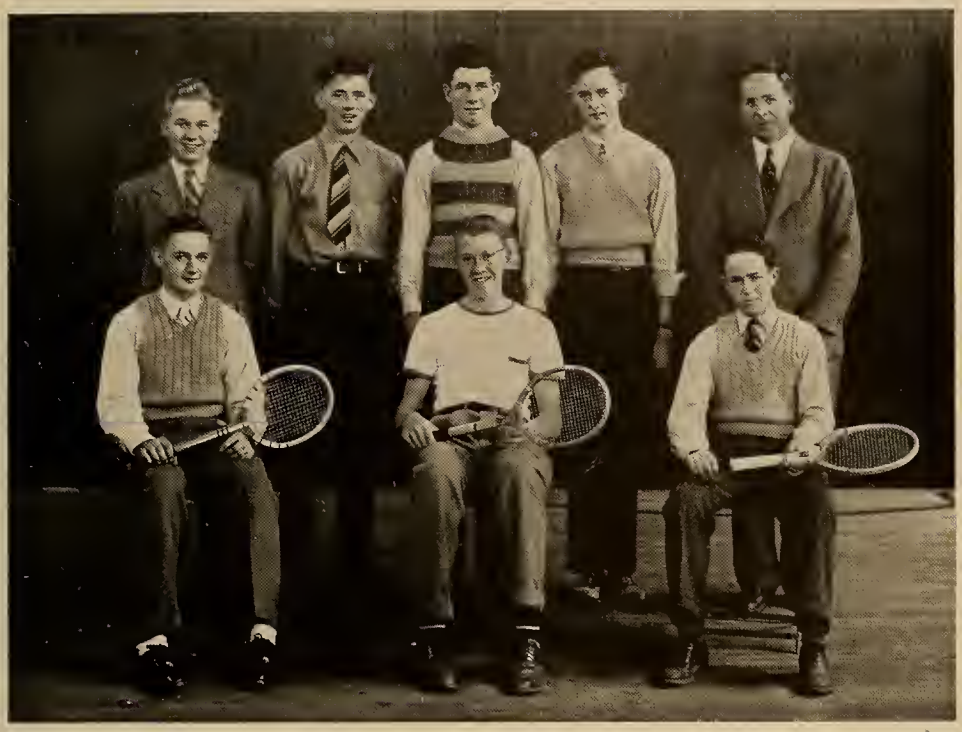

Early in the Spring Coach Stanley Fisher was again out on the court with his enthusiasts. The team was unusually strong this year because most of the first string players were veterans of last year's varsity squad.

GIRLS' TENNIS

In Spring a young girl's fancy lightly turns to thoughts of—tennis, and, at the high school, the Girls' Tennis Team.

The team was slightly retarded this year because of the inclement weather and the difficulty in preparing the courts for matches. As the book goes to press, the girls have played but one match. This one was with Needham, and though the girls played really brilliant tennis, it was finally won by our Needham visitors.

Nevertheless, we have great hopes for this most promising team which will no doubt hang up a great many victories before the season is completed.

At this point it seems appropriate to express thanks for two very great aids to the tennis teams. First of all, to Miss Johngren, who has so carefully evaded any spotlight, but on whom the girls on the tennis team rely for correction and instruction in the game of tennis. Secondly to the Student Council, for the planting of the trees beside the courts, which will be greatly beneficial in future years.

OUTDOOR TRACK

Though a weak, unorganized indoor track team dissolved into nothingness, a group of spirited, enthusiastic track men, got together and resolved to form a strong outdoor track team.

With the coming of spring these "cinder men" were to be seen running around the athletic field getting into condition. Because of the transportation difficulties, they will be unable to have many competitive meets, which fact has disappointed them greatly. Nevertheless, the whole team is out practicing earnestly every afternoon and we take our hats off to them for their fine sporting spirit.

GOLF TEAM

The shortage of golf balls didn't hit the High School this year and Mr. Learned has been burning his extra gas transporting the future Gene Sarazens to the various fairways around this vicinity.

RIFLE TEAM

More interest than usual was shown in the Rifle Club this year, probably due to the general use of firearms today in the world at large. The boys coached by Mr. Wheeler, piled up some enviable scores during their regular gunning sessions at the local range.

MR. GORMLEY
THE "PROF"
MR. HAYDEN
MISS NICHOLSON
MR. THOMPSON
MR. DUNN
"GEN." BUTLER
MR. LEARNARD
COACH MURRAY
Mitchell

FEATURES

SENIOR PLAY COMMENTARY

As Mr. First Nighter entered the Junior High School on November 7, 1941, the first observation his critical eye made was the very obvious "full house". He attributed this to either a very good publicity committee or a very promising Senior Play.

Ah, but no more time was spent on idle reflection, for the curtain was rising promptly at 8:00 P.M. and Mr. First Nighter had to hurry down the aisle to make his seat before curtain time.

From the time the play began till its conclusion, our respected critic kept all his thoughts to himself, for in between acts he hushed all our questions in order to listen to the stirring music played by Professor Dethier and the orchestra.

When the final bows had been taken, and the curtain was finally rung down, we crowded around him to get his reaction. His pleased countenance expanded into a gratified smile as he remarked: "Such spirit, such color, such precision! Amateurs! Bah! They were professional tonight!"

And in our own unlearned but appropriate words we replied: "You can say that again!"

"THE FAMILY UPSTAIRS"

Director . . . Mrs. JAMES A. DUNN

MUSICAL SELECTIONS

Overture . . . . . G. Paul Herfurth
Canzonetta . . . . . V. Hollaender
March . . . . . Paul Woodrow
Meistersinger . . . . . R. Wagner
Ballet Music "La Gioconda" . . . A. Ponchielli

CAST

Robert Bodge
Ruth Steele
Priscilla Lonergan
Paul Murphy
Margaret Channon
Robert Worster
Gladys Oelschlagel
Barbara Bouchard

. . . . N.S.H.S. - 1942

USHERS

Head Usher . . . Hazel Traguair

Jean Bunker
Carolyn Cook
Mary Dillon
Margaret Flaherty
Angeline Grosso
Josephine Lorusso
Sabina Puopolo
Mary Sullivan
Margaret Thomas
Elizabeth Worster
Rose Yelapi
Lena Zizis

QUEST CLUB

A WELL-KNOWN tradition at Norwood High for years, has been the Quest Club and its annual Christmas Party. The affair is run wholly by the pupils, supervised by the Quest Club Board who are students elected by popular vote to serve for a year.

This party is without doubt the most enjoyable event of the year, for both the participants and the spectators.

Upon leaving the high school this year we will not cut off our connection here forever for we shall promise faithfully to always cherish and help support the fine work of a Norwood High School Quest Club.

HAVING FUN!

TRY TO FIND SANTA!

TRAFFIC SQUAD

The very orderly conduct and yet very friendly atmosphere that prevails in the corridors of Norwood High School is one of the finest factors in any high school.

Our traffic squad, composed of pupils elected by popular vote, is directed by Mr. Hayden. This year it was captained by Joseph Frates, who was elected by the vote of the pupils on the squad.

An unusual addition was made to the traffic squad this year in the form of an Air Raid Traffic Squad, composed of boys of all classes who will handle student traffic in the corridors in the event of an air raid.

ORCHESTRA

Under the superb direction of our noted musical instructor Professor Dethier, our orchestra has become one of the best school orchestras in this state.

It has been said that "Music hath charms to soothe the savage beast." On several occasions this year, the orchestra has proved this fact, by calming, the *restless* if not *savage* pupils during assembly periods.

STUDENT COUNCIL

In the fall of 1941, an organizing board was formed to draw up a constitution for a Student Council. On February 13, 1942, the officers and organizing board of the Student Council held their first meeting under the able direction of President Francis Lewis. His officers were:

Vice-President	Ray Martin
Corresponding Secretary	Marion Deeb
Recording Secretary	Ruth Steele
Treasurer	Hazel Traquair

The most important accomplishment of the Student Council this year has been the highly successful Salvage Campaign for which Mr. Hayden and the conscientious salvage committee, as well as teachers and students, deserve special commendation.

The Student Council has made a fine beginning, let's hope it will continue to function with as much spirit in future years as it has in this year of its origin.

SPORTSMEN'S CLUB

In the Fall of 1940 a new club was formed in the High School. Its members were made up of hunters, fishermen and active outdoorsmen. The first officers of the Norwood High School Sportsmen's Club were John Bonica, President, Robert Flaherty, Secretary-Treasurer. In the Fall of '41 again the Sportsmen met. Officers elected were John Bonica, President, Joseph Guilmette, Vice-President, Edward Koval, Secretary, Robert Flaherty, Treasurer. Allen Eppich, Chairman of the Fish Committee, Charles Anderson, Chairman of the Entertainment Committee and Arthur Erickson, Chairman of the Rabbit Committee. Activities for the year were programs for the Norwood-Dedham Football game, liberation of grain in winter, fishing contest and fishing parties.

PHOTOGRAPHY CLUB

Under the able leadership of faculty advisor Stanley Fisher, the Photography Club got off to a flying start this year. At our first meeting we elected the following officers:

President	John Doyle
Vice-President	Lorraine Dalton
Treasurer	Dorothy Pallucci
Secretary	Dorothy Holman

Highlighting the club's activities for the year was the Photography Contest which was won by Annamarie McClatchey. This prize was awarded on the basis of originality, composition and artistic value.

An other important activity of the club was the aid which they gave the senior yearbook by taking pictures for it. These candid shots will undoubtedly play an important role in the success of this yearbook.

Without a doubt the Photography Club has enjoyed a most successful year and has made its mark as one of the outstanding extra-curricular activities.

CUSTODIANS

JOHN REYNOLDS

JOHN FITZGERALD

GEORGE FITZGERALD

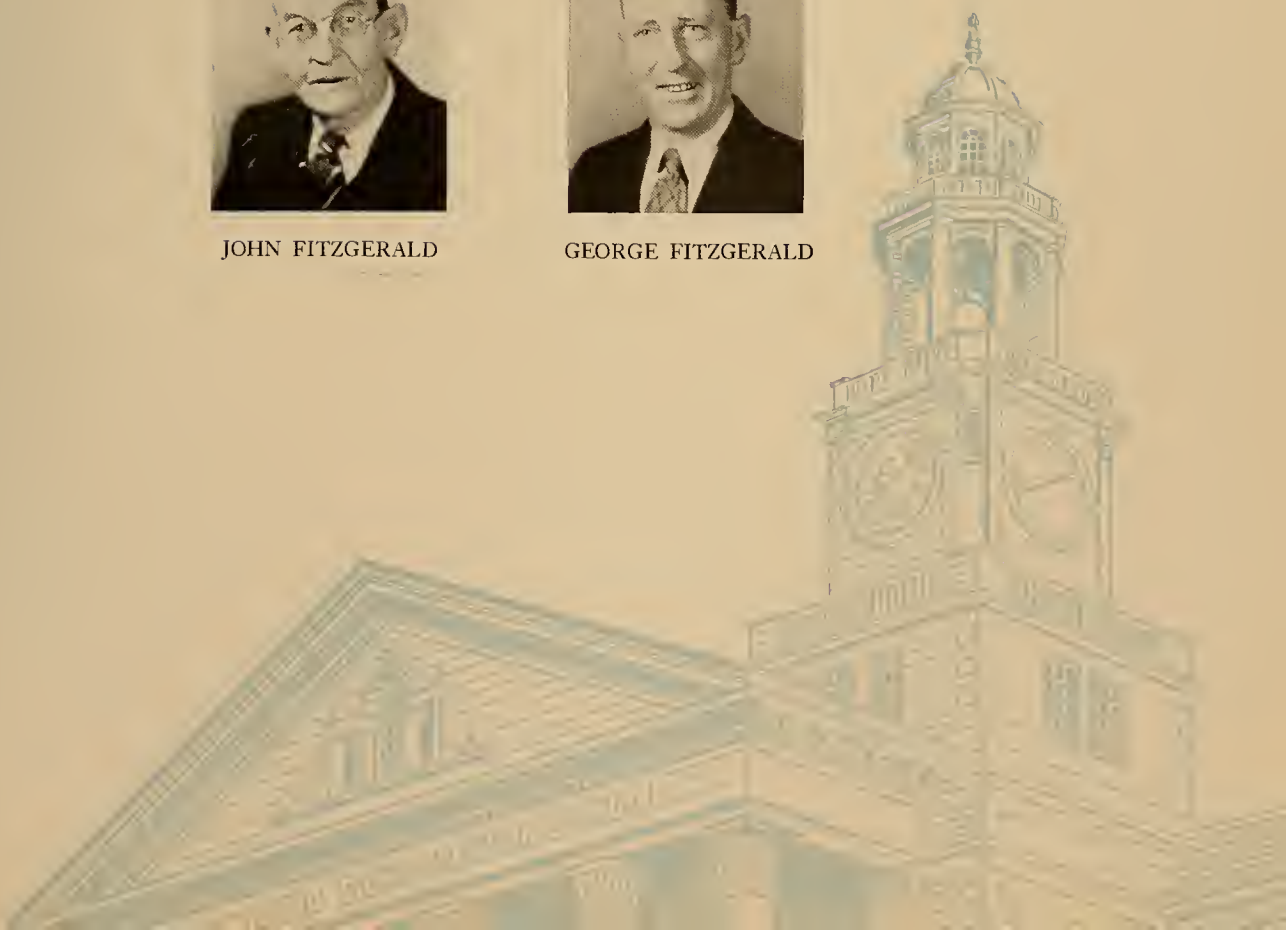

AUTOGRAPHS

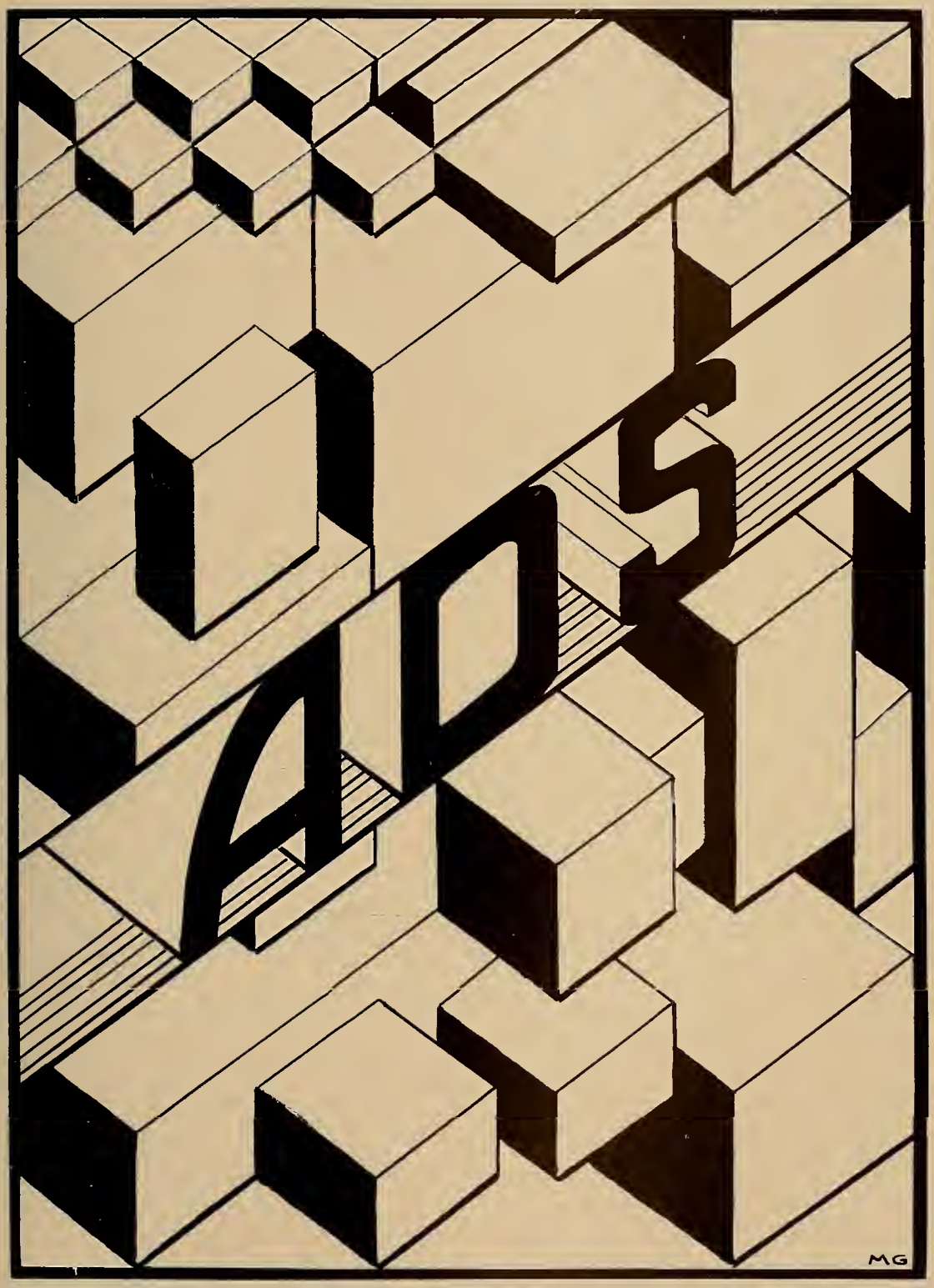
ARS
MG

NORTHEASTERN UNIVERSITY

College of Liberal Arts

Offers for young men a broad program of college subjects serving as a foundation for the understanding of modern culture, social relations, and technical achievement. Students may concentrate in any of the following fields: Biology, Chemistry, Economics, Sociology, Psychology, Mathematics, Physics, and English (including an option in Journalism). Pre-Medical, Pre-Dental and Pre-Legal courses are offered. Varied opportunities available for vocational specialization. Degree: Bachelor of Science or Bachelor of Arts.

College of Engineering

Offers for young men curricula in Civil, Mechanical (with Air-Conditioning, and Aeronautical options), Electrical, Chemical, and Industrial Engineering. Classroom study is supplemented by experiment and research in well-equipped laboratories. Degree: Bachelor of Science in the professional field of specialization.

College of Business Administration

Offers for young men six curricula: Accounting, Banking and Finance, Marketing and Advertising, Journalism, Public Administration, and Industrial Administration. Each curriculum provides a sound training in the fundamentals of business practice and culminates in special courses devoted to the various professional fields. Degree: Bachelor of Science in Business Administration.

School of Law

Offers three-year day and four-year evening undergraduate programs leading to the degree of Bachelor of Laws. A minimum of one-half of the work accepted for a bachelor's degree in an approved college or its full equivalent required for admission to undergraduate programs. Case method of instruction.

The School also offers a two-year evening program open to graduates of approved law schools and leading to the degree of Master of Laws. Undergraduate and graduate programs admit men and women.

School of Business

Offers curricula through evening classes in Accounting, Industrial Management, Distributive Management, and Engineering and Business, leading to the degree of Bachelor of Business, Administration in specified fields. Preparation for C. P. A. Examinations. A special four-year curriculum in Law and Business Management leading to the Bachelor of Commercial Science degree with appropriate specification is also offered. Shorter programs may be arranged. Co-educational.

Evening Courses of the College of Liberal Arts

Certain courses of the College of Liberal Arts are offered during evening hours affording concentration in Economics, English, History and Government or Social Science. A special program preparing for admission to the School of Law is also available. The program is equivalent in hours to one-half the requirement for the A.B. or S.B. degree. Associate in Arts title conferred. Co-educational.

Co-operative Plan

The Colleges of Liberal Arts, Engineering and Business Administration offer day programs for men only and are conducted on the co-operative plan. After the freshman year, students may alternate their periods of study with periods of work in the employ of business or industrial concerns at ten-week intervals. Under this plan they gain valuable experience and earn a large part of their college expenses.

FOR CATALOG — MAIL THIS COUPON AT ONCE

NORTHEASTERN UNIVERSITY
Director of Admissions
Boston, Massachusetts

Please send me a catalog of the

- ☐ College of Liberal Arts
- ☐ College of Engineering
- ☐ College of Business Administration
- ☐ School of Law
- ☐ Evening School of Business
- ☐ Evening — College of Liberal Arts
- ☐ Day Pre-Medical Program
- ☐ Day Pre-Dental Program
- ☐ Day and Evening Pre-Legal Programs

Name.....

Address.....

C-113

HOME SERVICE BUREAU

Abby J. Spear

☆

525 WASHINGTON STREET
NORWOOD, MASS.

Watch Repairing *Budget Plan*

NATIONAL JEWELRY

Jewelry — Diamonds — Watches

692 WASHINGTON ST.
NORWOOD

Fordham Beauty Shop

We are experts on all branches of Beauty Culture

•

10 Vernon Street Norwood 0792

GREEN ACRES

640 WASHINGTON STREET

Breakfast, Luncheon and Dinners

All Kinds of Sundaes

Try Our Delicious Coffee

Norwood 0410 T. Cavanaugh, *Manager*

CLOVERLEAF

•

BOWLING

Soda · Ice Cream · Luncheon Bar

Compliments of

DR. A. J. KIZELEWICZ

Chiropodist — Podiatrist

COMPLIMENTS

— *of* —

Dr. THOMAS O'TOOLE

Everything for Your Car,
Radio and Home . . .

SAM'S

REFRIGERATORS
RADIOS · WASHERS

643-45 WASHINGTON STREET
Norwood 1586 - 0828

RUSSELL'S PHARMACY
125-127 CENTRAL STREET
NORWOOD, MASS.

☆

Reg. Ph.G. Skilled Pharmacist

COMPLIMENTS

— *of* —

HENRY HENTSELL

Walpole St. Garage

Compliments
of . . .

CUMMING CO.
686 WASHINGTON STREET

•

Dresses – Coats – Lingerie
— *for* —
STYLE — QUALITY — VALUE

COMPLIMENTS

— *of* —

W. LaFlamboy, D.D.S.

NORWOOD FURNITURE CO.
D. E. CALLAHAN, *Proprietor*

•

COMPLETE HOUSE FURNISHERS

•

720 WASHINGTON STREET
NORWOOD, MASS.
Telephone Norwood 1132

COMPLIMENTS
— *of* —

THOMAS F. RILEY
Plumber

Compliments
of . . .

SOUTH END
HARDWARE

NICK ABDALLAH

Law Society of Norwood

HON. FRANK B. COUGHLIN

PAUL A. SYKES
DENNIS P. O'LEARY
FRANCIS C. FOLEY
JOSEPH E. RILEY
JAMES J. CURRAN
FREDERICK SHERWOOD
BENJAMIN G. SYKES
WALTER GOTOVITCH
CHARLES L. DONAHUE
JOSEPH S. CROWLEY

NORTH WALPOLE GREENHOUSE

Potted Plants and Flowers

The Newest and Best in Corsage Creations

Flowers Telegraphed Anywhere Tel. Wal. 159

The

PLIMPTON PRESS

☆

COMPOSITION **ELECTROTYPING**

PRESSWORK **BINDING**

C. & W. FOOD MARKET

Heavy Western Steer Beef

Fish, Fruits, Groceries, Vegetables

301 NAHATAN STREET

Tel. Norwood 1620 - 1621 Free Delivery

JAMES CURRAN AND JAMES WALL

COMPLIMENTS

OF . . .

CLARK'S

DRUG STORE

KLEP'S AUTO ELECTRIC SERVICE

Batteries - Ignition - Carburetion

Locksmith

★

12 GUILD STREET

NOR. 0554

Compliments

— of —

JOHN MUTCH & CO.

Compliments

— of —

NORWOOD DAIRY

NORWOOD 1313-W

GEORGE H. FARNHAM

Music

☆

Lessons and Instruments

PRIVATE AND CLASS INSTRUCTION

FRANK A. MORRILL, *President* CARROLL NEAD, *Treasurer*

FRANK A. MORRILL

General Insurance

●

BIGELOW BLOCK 698 WASHINGTON STREET

NORWOOD, MASS.

COMPLIMENTS

— *of* —

Bakers

Dress Goods

WALTER S. CARTER
Gulf Products

★

WASHINGTON STREET & DOUGLAS AVE.
NORWOOD
Phone Norwood 1399

Dr. KENNETH McELWEE
D.M.D.

Compliments
of . . .

The
NORWOOD
DAILY MESSENGER

Compliments of

MacDonald's
Neighborhood Store

345 PROSPECT STREET
NORWOOD

NORWOOD 2018

WILLIAM F. LOVELL
D.M.D.

"Put your feet in Regan's hands"

SOLE AGENT FOR
RED CROSS
AIR STEP
ENNA JETTICK SHOE
for Women

☆

REGAN'S SHOE CORNER

CHARLES C. WORDEN

Individual School Pictures
for the Records

Box 125
EDGEWOOD RHODE ISLAND

JACK'S
TAXI SERVICE

Norwood 0022

Agent of Greyhound Lines

Compliments
— of —

TEN PIN INN

•

Dine and Bowl

QUICK
EFFICIENT
ECONOMICAL

★

SERVICE

★

Norwood Gas Company

Compliments
of . . .

S. BEREZIN
Furrier and Tailor
CLEANING *and* PRESSING

58 Day Street Norwood

COMPLIMENTS
— of —

Dr. Charles P. Callary

Good Luck

Student Council
of
1942

Good Luck

Class
of
1943

Good Luck

Class
of
1944

CONGRATULATIONS

to the Graduating Class

of 1942

ORENT BROTHERS

"Graduation Outfitters in Norwood Since 1912"

L. C. BALFOUR

CLASS RINGS
TROPHIES
MEDALS
DIPLOMAS
CUPS

☆

Jewelry of the Senior Class of Norwood, Mass.

☆

ATTLEBORO, MASS.

In the Long Run . . .

you and your friends will prize the portrait that looks like you — your truest self, free from stage effects and little conceits.

It is in this "long run" photography that PURDY success has been won.

Portraiture by the camera that one cannot laugh at or cry over in later years.

For present pleasure and future pride protect your photographic self by having PURDY make the portraits.

☆ Pleasing Portraits
☆ Prompt Service
☆ Right Prices

Means Satisfaction Guaranteed

PURDY

160 TREMONT STREET . . . . BOSTON

Official Photographer Norwood High School
Class of 1942

Special Discount Rates to All Norwood High School Students

Office: Park. 3828 - Res. Hyde Park 2531-J

T. Leo Bracken
NORWOOD REPRESENTATIVE

METROPOLITAN LIFE
INSURANCE COMPANY, N. Y.
4258 Washington Street
Roslindale Mass.

NORWOOD RADIO CO.

R. A. NORTON, '19
Radio Service Specialist

☆

711 Washington Street
Nor. 1101

Telephone NORwood 0236

The
Norwood Women's Shop
631 WASHINGTON STREET
NORWOOD, MASS.

Compliments

— of —

Dr. Joseph M. Hirsch, D.M.D.
478 WASHINGTON STREET

Dr. N. F. STEWART
Optometrist
679A WASHINGTON STREET

TEL. NORWOOD 1388
for appointment

COMPLIMENTS

— of —

RILEY & RILEY
Attorneys

GARNER'S PHARMACY
Prescription Specialists

Eastman Kodaks
Camera Supplies
Waterman's and Parker
Fountain Pens

639 WASH. ST. NOR. 0038

Compliments of

JOHN GARRITY
Groceries and Provisions
Free Delivery
Prompt Service

Tel. Nor. 0424 201 Fulton Street

Compliments

— of —

SANSONE MOTORS

BROADWAY

NORWOOD

Phone Nor. 0400

COMPLIMENTS

— of —

NORWOOD HARDWARE

Talbot Block — Room 16
Corner Washington and Guild Streets
Tel. Norwood 0062

Onyx Beauty Salon

All Branches of
BEAUTY CULTURE

☆

CLOSED WEDNESDAY AFTERNOONS

Best Wishes Class of 1942

MARTIN J. FOLEY '09
Insurance

★

525 WASHINGTON STREET
NORWOOD

PHONE 1666-W

NORWOOD MEN'S SHOP

☆

CLOTHING *and* FURNISHINGS
HATS, CAPS, *and* PANTS

☆

683 Washington Street
Norwood, Mass.

☆

MEN'S
and
LADIES'
formal
CLOTHES TO RENT

READ & WHITE

111 SUMMER ST. BOSTON
Tel. Con.

☆

Compliments

— of —

Town Square Hardware and Supply Corp.

599 Washington St. Norwood

BOWL FOR HEALTH AND RECREATION

NORWOOD SPORT CENTER

COTTAGE ST., NORWOOD, MASS.

24 New Modernistic Alleys

SODA FOUNTAIN AND

LUNCHEON BAR

OPEN ALL SUMMER

Scientifically Cooled for Your Comfort

•

NEW ENGLAND'S MOST BEAUTIFUL ALLEYS

Compliments

— of —

WELCH'S NEWSSTAND

Compliments

— of —

West St. Handy Store

★

ANDREW VENSKUS, JR.

Compliments

— of —

Berwick & Smith

GAY FARM

Milk and Cream

Produced under sanitary conditions with up-to-date equipment

☆

95 PROSPECT STREET

Tel. Nor. 1168

COMPLIMENTS

— *of* —

WINSLOW BROS. and SMITH CO.

Sheepskin Tanners Since 1876

•

NORWOOD MASS.

Compliments

— *of* —

CLIFF'S BAND BOX

Cleaners
at all service

NORWOOD 1668 RESIDENCE: WALTHAM 147-M

JENNY SUPER SERVICE STATION

495 WASHINGTON ST.

★

BEN. J. DULKIS

Norwood 0685

COMPLIMENTS

— *of* —

GEORGE R. ALLEN, M.D.

GUEST ROOMS

The Verne Inn

Parties and Banquets

Home of
FISHER CATERERS

DINNER — LUNCHEON

•

12 VERNON STREET
NORWOOD, MASS.
TELEPHONE 1261

DREYFUS & WHITE

★

Wholesale — Retail

FRUITS and VEGETABLES

★

629 WASHINGTON STREET

NORWOOD 0592 / 1526 / 0482

COMPLIMENTS

— of —

Cafe Trianon

COMPLIMENTS

— of —

Jen's Beauty Shop

NORWOOD 0062

COMPLIMENTS

— *of* —

Norwood Lumber Co.

and

Beaver Coal & Oil Co.

NORWOOD, MASS.

VICTORIA REST HAVEN

A Nursing Home of DISTINCTION

for invalids, elderly people and chronic cases

★

— CALL —

LAURA A. MACKENNEY

137 NICHOLS STREET

Norwood 0858

Compliments

— *of* —

BROOKS PHARMACY

EDWARD GORDON, *Reg. Pharm.*

850 WASHINGTON ST.

NORWOOD, MASS.

Compliments of . . .

JOSEPH LANDRY

Barber

635 WASHINGTON STREET

Bring Your

SAVINGS

to the

NORWOOD CO-OPERATIVE BANK

Compliments of

NORWOOD PHARMACY

638 Washington Street

CHARLES C. LANGLOIS E. M. L. LANGLOIS

Telephone NORWOOD 1582

COMPLIMENTS
of . . .

E. F. HOLMAN
Caterer

COMPLIMENTS
— of —

D. J. MURPHY, D.M.D.

THE GILLIS BUSINESS SCHOOL

Established 1926

For MEN and WOMEN

COMPTOMETER
BOOKKEEPING
ACCOUNTING

EDIPHONE
BUSINESS ENGLISH
TYPEWRITING
MIMEOGRAPH

STENOTYPE
SHORTHAND
SPEED WRITING

•

Individual Instruction
Day and Evening Classes

•

30 Walpole Street, Norwood — Nor. 0844

Compliments
— of —

LEWIS RESTAURANT and GRILL

Compliments
— of —

TONY PETRACCA

107 Winslow Avenue

★

Instructions for
All String Instruments

E. E. DROUIN

The Store of Quick, Reliable Service on

Watch, Clock and Jewelry Repairing of All Kinds

Stone Setting — Engraving — Gold and Silver Plating
Society Badges and Jewels to Order

710 WASHINGTON STREET — NORWOOD, MASS.

Congratulations

to the members of the Senior Class of

NORWOOD HIGH SCHOOL

Their spirit and accomplishments have been an inspiration to the community

☆

BIRD & SON, inc.

Established 1795

East Walpole, Mass.

NEW YORK · NORWOOD, MASS. · SHREVEPORT, LA. · CHICAGO

"I'm joining the army behind the Army!"

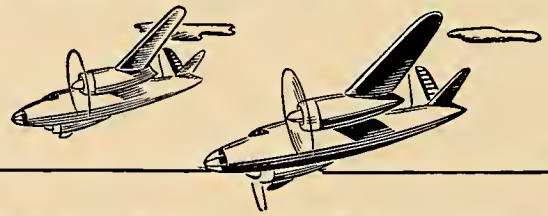

GIRLS may not qualify as bomber pilots, but they can learn to make their fingers fly over their typewriters. Being a good secretary is a worthy contribution to victory.

Katharine Gibbs training is the choice of ambitious young women planning for a business career or for a war emergency job. Employers last year asked us for 5350 Gibbs secretaries.

- TWO YEAR COURSE—*combining college subjects and secretarial training (starts September 22).*
- ONE YEAR COURSE—*intensive technical training (starts July 6 and September 22).*

Placement service without charge. Residences in Boston and New York. For illustrated catalog address Entrance Committee.

Katharine Gibbs **SCHOOL**

90 MARLBOROUGH STREET, BOSTON

Under-Grads know Kennedy's

They know that we know their likes and dislikes. They know that here at Kennedy's we pride ourselves on being New England headquarters for campus-styled clothes. And here's a tip—Mother and Dad will be pleased, because we provide for their interests, too.

KENNEDY'S

FAMOUS UNDER-GRAD SHOPS

Education for the Defense of Democracy

SUFFOLK UNIVERSITY

You can attend the evening division of any department and keep a full-time day job. Or you can attend the morning division and work afternoons or evenings on a defense job. Make these next few years count for something definite in your educational program and at the same time prepare yourself better to serve your country in its program of Defense for Democracy.
Thirty (30) College scholarships available to those who need financial aid and can meet our scholastic standard in competitive examination July 1, 1941. Only 1941 graduates of New England high schools are eligible. Applications close June 15th. Send for information.

SUFFOLK COLLEGE OF LIBERAL ARTS:
5-yr. day or evening course for A.B. degree. Also special 3-yr. Pre-legal course meeting requirements for entrance to Suffolk Law School. Associate in Arts certificate awarded upon satisfactory completion of 60 s.h. Entrance requirement: 15 acceptable units. Cultural and pre-professional programs.

SUFFOLK COLLEGE OF JOURNALISM:
5-yr. day or evening course for B.S. in J. degree. Practical professional course.

SUFFOLK COLLEGE OF BUSINESS ADMINISTRATION:
5-yr. day or evening course for B.S. in B.A. degree. Majors in accounting, advertising or business management.

SUFFOLK LAW SCHOOL:
4-yr. day or evening course for LL.B. degree. Entrance requirement: 60 s.h. of academic work.

SUFFOLK GRADUATE SCHOOL OF LAW:
2-yr. evening course for LL.M. degree. For LL.B. graduates only.

IMPORTANT: High School graduates not eligible to enter Suffolk Law School or Suffolk Graduate School of Law without previous academic work.

OPENING DATE IN ALL DEPARTMENTS — September 22, 1941
Call, write or phone CAP. 0555 for catalog

SUFFOLK UNIVERSITY REGISTRAR

DERNE STREET BEACON HILL BOSTON, MASS.

What can I do to help?

Thumb-twiddling is out, but definitely! And you can sock-knit and U.S.O. in your *spare* time. But if you are really keen to help keep things rolling . . . prepare yourself for a job. That's truly stars-and-stripes!

Uncle Sam and the Busy B's (Big Business) will need *trained* minds and hands for quite a while to come. And smart girls, "making haste slowly," are taking time to obtain the best business training they can find.

Many 1942 graduates are choosing Fisher School for their career-preparation. This thorough secretarial training, built around individual abilities and interests, gives you what it takes to get and hold a permanent, well-paid position. One-Year Intensive and Two-Year Comprehensive courses emphasize background-building as well as mastery of technical skills. More than 1500 calls for Fisher graduates last year! Call or write for catalog.

Two convenient locations: BOSTON, 118 Beacon St.; SOMERVILLE, 374 Broadway

THE FISHER SCHOOLS

Compliments

— of —

JOHN E. CORBET
D.M.D.

DR. RONALD BRUCE

NORWOOD VETERINARY HOSPITAL

★

Nor. 1486 Need. 0049

Gertrude's Pastry Shoppe

641A WASHINGTON STREET

NOR. 0948

☆

Fancy Pastry Is Our Specialty

BURTT'S PHARMACY

170 WALPOLE STREET

NORWOOD, MASS.

NORWOOD 1853

Compliments

— of —

THE

HOLLISTON MILLS

INC.

NORWOOD, MASS.

☆

Manufacturers of

BOOKBINDING FABRICS

Compliments

— of —

HAYES & WALL

NORWOOD, MASS.

ENDEAN FARM

MILK and CREAM

RAW OR PASTEURIZED

From the Farm's Own
Tuberculin and Blood Tested Herds

Telephone NORWOOD 1181

COMPLIMENTS

— *of* —

NORWOOD TRUST CO.

THE FAY SCHOOL

A Secretarial School for Young Women

52 Beacon Street · Boston, Mass.

Two-Year Course

Academic subjects of college grade and executive sec- retarial training: *Electives:* Medical Shorthand and Court Reporting.

One-Year Course

Executive secretarial training.

Summer Course

Shorthand and Typewriting
Extra-curricular activities
Cultural and social ideals developed

For catalogue address:
Irene Fay, *Director*

J. J. PRAINO

Plumbing and Heating

411 PROSPECT STREET

Tel. Nor. 1059

Bendix Washing Machines *Demonstration Evenings*

Compliments
of . . .

NORWOOD DAIRY LUNCH

WM. POTHIER

COMPLIMENTS

— *of* —

Dr. Lewis J. Danovitch

Compliments

— of —

THOMAS J. BARRETTI

Range and Fuel Oil

NOR. 1199

Compliments

— of —

Dr. John V. Whelan

COMPLIMENTS

— of —

NORWOOD MALT CO.

BALBONI'S PACKAGE STORE

856 WASHINGTON STREET

NOR. 1876

Compliments

— of —

THE ERNEST MAY FUNERAL SERVICE

85 NICHOLS STREET

NOR. 1509

Compliments

— of —

THE MODERN DAIRY

THOMAS A. DONAVAN

★

Grade "A" Pasteurized Milk

in Cream Top Bottles

HEAVY CREAM -- LIGHT CREAM
BUTTERMILK
BUTTER -- EGGS -- BOSCO
TOMATO JUICE

★

350 Lenox Street, Norwood

Telephone Norwood 0084-W

BLUE COAL

N. E. COKE

Our Guaranteed Fuels

JOHN A.

Whittemore's

SONS, INC.

Franklin Coals

Range & Fuel Oils

CUT FLOWERS
and POTTED PLANTS
SPRING FLOWERS
ROSES · CARNATIONS · GLADIOLI
SWEET PEAS

★

SWANSON
THE FLORIST
707 Washington Street
Nor. 0253

Compliments
— of —

Edson Eckharat
TALBOT ALLEYS

NORWOOD

Compliments
— of —

William J.
Gillooly

MERCHANTS WOOL SCOURING CO.

Wool and Noils

Sorted — Scored — Carbonized

☆

EAST BOSTON, MASS.

EDMUND DALTON, President and Treasurer East Boston 3211 - 3212

BACK BAY ELECTROTYPE & ENGRAVING COMPANY

•

172 Columbus Avenue

Boston, Mass.

AMBROSE PRESS

Founded 1895

NORWOOD and BOSTON, MASSACHUSETTS

Affiliated with Amity Press — Photo-Offset Printers

☆

NORWOOD — BOSTON

NORWOOD HIGH SCHOOL LIBRARY
Nichols Street
Norwood, MA 02062

NORWOOD HIGH SCHOOL LIBRARY
Nichols Street
Norwood, MA 02062